Granite City Press-Record Journal

Sunday

Vol. 1, Number 34 | 1 Section, 18 Pages | Sunday, November 10, 1985 | Twenty-five Cents

Aldi opposed by residents

By JACK C. VENTIMIGLIA
Executive Editor

GRANITE CITY — An opposition meeting to a planned new business drew more than 70 residents to a Wilson Park-area home Thursday.

"I don't think we have a legal leg to stand on," said Tom Hewlett, an opposition leader to a proposed Aldi Store.

The store is tentatively planned to locate near Fehling Road, in a field across from the high school's baseball field. The land is in agricultural use, but is zoned "Commercial 5." Zoning can't be changed without the owner's approval.

Residents are concerned the store will cause property values to decline.

The store must meet city requirements, two City Council members told the group.

"All we can do is ensure the proper traffic flow and storm drainage — at this time," said 4th Ward Alderman Philip Miller.

"The store will not cause traffic problems because it will draw mainly city residents, said Leonard Purvis on Friday. Purvis is Aldi's general manager, Wright City, Mo.

"We don't expect traffic flow problems there," Purvis said.

If the city is asked to pay the approximately $100,000 needed for storm sewer work, 4th Ward Alderwoman Sharon Perjak said she will oppose the request and ask the same of other council members. Miller concurred.

Drainage must be addressed, Purvis said, but Aldi does not expect the city to pay the entire cost. Aldi will help pay the bill, Purvis said.

The area's storm sewers already need work, Mayor Von Dee Cruse said Friday. If the store shares the cost, it could help end the area's storm sewer problem, he said.

The store will be made of brick and an effort to fit into the community will be made, Purvis said.

The store could economically benefit the city. Improving the city's economy was a key point in Cruse's mayoral campaign.

"If it were to provide jobs, sure it would be of benefit to Granite City," Cruse said of the proposed Aldi Store. "It could generate more money to increase our tax base. Sure it would be of benefit."

What the store can do for Granite City will not lessen concern for the area's residents held by the mayor, he said. The store will have to meet city requirements, he said.

The attorney for the property owners, Leo Konzen, could not be reached Friday for comment.

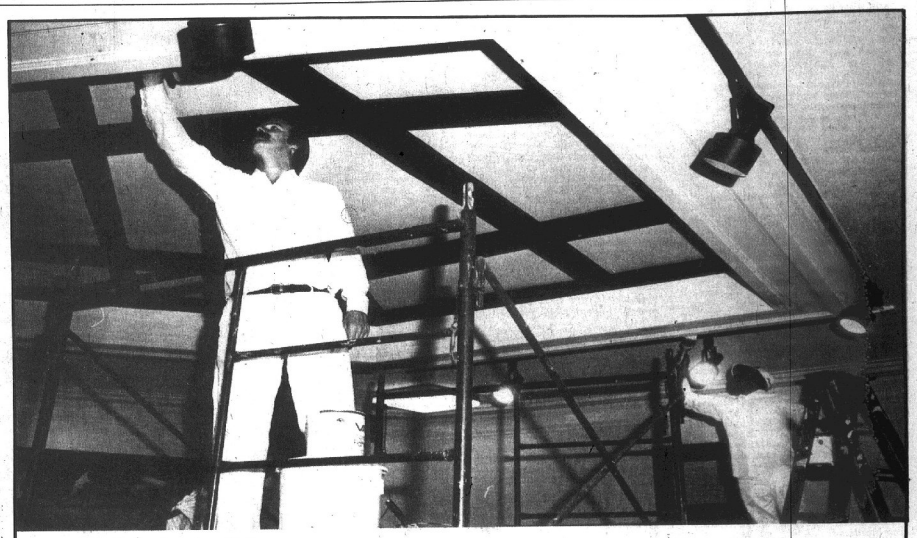

In time for the holidays

CITY HALL ROTUNDA is given a new coat of paint last week as city paint department workers use scaffolding to reach the ceiling of the two-story hexagonal lobby. In the foreground is Preston Parker and in the background is Albert Valencia.

(Staff photo by Patrick Foley)

Veterans honored

By VALERIE EVENDEN
Staff writer

Local veterans' organizations will take part in a Veterans Day parade at 10 a.m. Sunday, Nov. 10, followed by a wreath-laying ceremony at the memorial on the City Hall lawn in Granite City.

Veterans Day is Monday, Nov. 11, when Quad-City area schools will be closed along with federal and state offices, courts, post offices and banking institutions.

VETERANS OF FOREIGN Wars Post 1300 of Granite City is hosting the Veterans Day parade Sunday.

Paraders are being asked to assemble prior to the 10 a.m. starting time in the parking area at the Granite City Post Office, 2350 Madison Ave.

Marching with the VFW members will be Quad-City Amvets Post 51, Tri-City American Legion Post 113 and units of the Girl Scouts and Boy Scouts.

COLOR GUARDS in the parade will be members of the Illinois Na-

(See VETERANS, Page 12A)

Depot land sale hinges on warehouses

By SUSAN SIGNAIGO-WEICH
Staff writer

GRANITE CITY — A plan to sell more than 93 acres at St. Louis Area Support Center has disappointed a possible local purchaser.

An Army spokesman said Wednesday the Army wants to sell the land and one of three warehouses located in the "Tract 6" section.

The Tri-City Regional Port District has submitted a land development plan that includes a cargo center and foreign trade zone operations at the former Granite City Army Depot.

BOB WYDRA, port district assistant general manager, said the port plans to partially finance the purchase with money the port district would obtain from businesses renting warehouse space, he said.

"It doesn't seem likely that without all of the warehouse space (the Port requested) we would be able to finance the purchase," he said.

The Army indicates it needs the warehouses, Wydra said.

"But without really seeing their plan for the space, it's difficult to make a judgement," he said. "If they (the Army) are going to use the space for defense purposes, then we will withdraw."

THE SALE announcement was made to the General Services Administration, Wydra said. The GSA has not notified the port district of its approval of the proposal.

"We are still interested in the acreage," Wydra said. "The area is a real jewel in terms of development."

Richard Kerns, Fox Industries president, confirmed Friday he is one of several tenants interested in

(See DEPOT, Page 12A)

MADISON SCHOOL BOARD OFFICERS elected Thursday night. From the left are Frank Eaves, who was re-elected as school treasurer, Billie Bosworth, new president of the school board, and Edward Dohnal, board secretary. Bosworth and Dohnal were reelected to the board in the Nov. 5 election for four-year terms.

(Staff photo by Donna Kimbro)

Christmas baskets available

By VALERIE EVENDEN
Staff writer

Quad-City area families and individuals wishing to apply for Christmas baskets and related aid through the Salvation Army may do so in person, starting Tuesday, Nov. 12, at the Salvation Army Corps Center, 3007 E. 23rd St.

More than 900 baskets, toys and other items were distributed by the local Corps last December.

CAPTAIN STEPHEN KIGER, Salvation Army commander, said hours at the office for accepting basket applications will be from 9 a.m. until noon and from 1 to 4 p.m. Monday through Friday.

The number of days to apply for Christmas aid has been extended once again this year, and applications will continue to be taken at the office through Dec. 9, Capt. Kiger said.

Applications will not be accepted on the day that surplus commodities are given out at the Salvation Army Center. A date for the distribution has not yet been set, Maxine Rutter, project coordinator, said Friday.

THOSE SEEKING assistance are required to come to the center in person, bringing with them adequate identification, she reported.

A current rent receipt and the most recent utility bill are required before an application will be completed for each family.

The person applying also must know the income of each person in the household and the ages of each individual living there. A Public Aid green card, if the family is served by that agency, will be accepted, the coordinator said.

(See CHRISTMAS, Page 12A)

Finnish student finds Arch familiar

By SUSAN SIGNAIGO-WEICH
Staff writer

A pilgrimage of sorts was completed last week when Esa-Matti Tamminen of Lieto, Finland, took a trip to the St. Louis Gateway Arch.

Tamminen, a foreign exchange student at Granite City High School, said he was especially excited to make the trip because the Arch was designed by Finnish architect Eero Saarinen.

Sunday focus

"WE HEAR A LOT about the United States in Finland through television coverage," he said. "So, I had heard about the Arch several times, besides knowing that one of my countrymen designed it."

The fact that Tamminen was sent to Granite City, which is close to the monument, is a coincidence.

"I had no idea where I would be sent," he said. "When I got notification of where I would go, I got out my map. I didn't know it was so close to St. Louis."

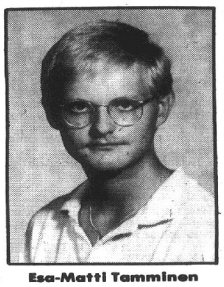

Esa-Matti Tamminen

THE 17-YEAR-OLD student first became interested in the exchange program when his older brother, Pasi, came to the U.S. through a similar program.

"He went to the state of Washington and the stories he told about the people there and his experiences made me want to become involved in the program," Tamminen said.

But the Finland native said his greatest motivation for coming to America was his desire to learn English.

HE HAS HAD some difficulty understanding the "slang" used by teenagers, but television has helped him to catch on to the phrases.

"The hardest time I have is reading English," he said. "I must use my dictionary quite often.

"But my English has gotten better. In fact, I have a hard time remembering Finnish now."

Because of Tamminen's introduction to the U.S. through television, he hasn't met up with too many surprises here.

(See FINNISH, Page 12A)

Bosworth elected president

By DONNA KIMBRO
Staff writer

MADISON — Billie Bosworth was elected president of the Madison Board of Education Thursday night as she began her eighth year as a board member.

During the reorganization session, Edward Dohanl was named secretary and Frank Eaves was re-elected as school treasurer. John Papa was reappointed as attorney for the school district.

Retiring Pres. Paul Bargiel presided at the session as the board canvassed election results submitted by by Evelyn Bowles, Madison County clerk.

BEFORE THE NEW officers assumed their duties, Bargiel was presented with a plaque of appreciation from the board members. He did not seek reelection to the board and was succeeded by John Hamm III, who was seated as a board member.

After accepting the plaque, Bargiel said, "It has been a pleasure serving with this hard-working board and I am sure they will continue in the same way. All the members are of the same idea and that's good.

"In light of the situation I urge you to continue to be diligent in solving the (teacher) strike. I further urge you to remain firm as a board and not let teachers or federal mediators make the final decision. The decision needs to be with the board and that's where it should stay."

(See BOSWORTH, Page 12A)

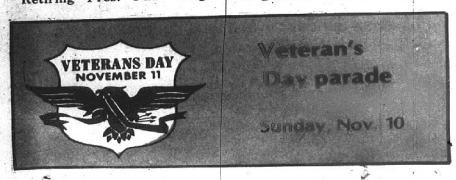

Inside

Comments ..... Page 2
Quad City News ..... Page 3
Grassroots ..... Page 3
Police News 5
Obituaries ..... Page 12
Classified Ads begin ..... Page 13
Sports begin on ..... Page 17

Obituaries

Steve Kaman
Katherine McBride
Wilson Noble
Page 12

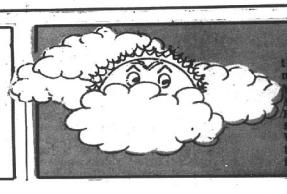

COOL WEATHER AHEAD

Sixty percent chance of thunderstorms Saturday night. Low in the mid-50s. Mostly cloudy Sunday with a 30 percent chance of showers. High reaching 60 to 65. Chance for rain Monday through Wednesday. Daytime highs in the upper 30s or low 40s. Lows in the upper 20s and low 30s.

Comment

Blind vet spurned

Jack Anderson

WASHINGTON — Perhaps spurred by gray hair and a small child's question, "What did you do in the war, grandpa?" thousands of aging veterans have been applying to the government for the medals they earned when they were young and took a lighter view of such recognition.

Many of them have discovered that the military bureaucracy can be as tricky as a jungle trail or the flak over Fortress Europe.

Take Sam Sortland, 71, of Ambrose, N.D., a small town near the Canadian border. He believes he deserves a Purple Heart for the tortures he suffered as a prisoner of war in World War II, which left him blind. The Pentagon said: nothing doing.

Sortland and his Army Air Corps unit were taken prisoner by the Japanese in May 1942, on the surrender of Corregidor, the tiny rock island at the entrance to Manila Bay. For nearly three years, they were systematically beaten and starved. By the time U.S. Rangers rescued the handful of survivors on Feb. 4, 1945, Sortland weighed 70 pounds, had lost his teeth and was blind.

Yet when Rep. Byron Dorgan, D-N.D., tried to pry a Purple Heart out of the Air Force recently for his constituent, he got this reply:

"An analysis of these cases showed that many prisoners of war had been awarded Purple Hearts on what would have been insufficient evidence to support the award to a soldier who was engaged in actual combat on the field of battle. It would be extremely difficult to define brutality, starvation or malnutrition for the purposes of award of the Purple Heart."

Sortland, the Pentagon explained, would be entitled to the medal if he had been wounded while being captured, when trying to escape or during bombardment of the prison.

The distinction is lost on Sortland. "Whether you got blind fighting or blind in prison camp doesn't matter," he told our reporter Jenny Cunningham. "You're just as blind either way."

By way of a consolation prize, Sortland will be awarded a Bronze Star at a North Dakota air base, thanks to his congressman's efforts. "People like Sam haven't asked for much," Dorgan said. "The little things are important. They demonstrate that this country doesn't forget."

Not everyone would agree with this cheery assessment. Rep. Barbara Boxer, D-Calif., asked the General Accounting Office to investigate the military awards program after she learned that a constituent had been waiting 40 years for the 14 medals he had earned in World War II.

The GAO reported that two magazine articles, telling how to apply for medals earned but never received, had generated a backlog of 114,000 applications in 1983. The situation has improved since then, the auditors found, but they warned that proposed changes in the system could create another major backlog.

Currently, only the Army processes its own medal requests. The other military services' requests from veterans are handled by the National Archives records center.

But the archives wants the services to take over, and the GAO is afraid this will cause delays. The Navy has agreed to handle requests from Navy, Marine and Coast Guard veterans, but the Air Force is still thinking it over.

EASY ACCESS?: Are you sick and tired of getting form letters back from government bureaucrats that neither answer your inquiry nor tell you where to turn for an answer? You're not alone. Reps. Richard Lehman, D-Calif., and Gerald Kleczka, D-Wis., have introduced a bill requiring that all letters to the public from the federal government include the name and telephone number of a person to whom further inquiries should be directed. The name of the proposed law is the "Federal Government Easy Access" bill.

IN CASE OF EMERGENCY: Wonder what to do in case of nuclear attack? Apparently, the answer is not being taken for granted by federal banking officials. A dead-serious memo has been issued giving instructions for the proper behavior following a nuclear attack. The first rule is: "Bank examination will be suspended immediately, and bank examination personnel ... will take such actions as may be necessary or prudent for their personal safety."

THE FRIENDLY SKIES: U.S. military personnel are supposed to fly on U.S. carriers in their travels around the world. But in the aftermath of the brutal slaying last June of a serviceman aboard a TWA airliner hijacked to Beirut, that rule has been rescinded. Safety considerations can override both the "fly America" rule and the greater expense, if a cheaper flight would take a soldier through a trouble spot. Whenever possible, of course, service personnel will fly U.S. military aircraft.

Copyright, 1985, United Feature Syndicate, Inc.

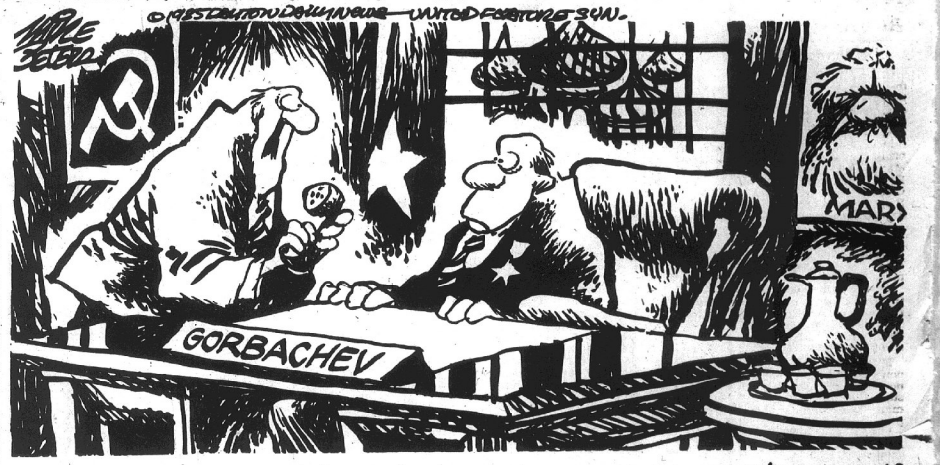

HE SAY'S HE WON'T DEBATE STAR WARS BUT HE'S WILLING TO DISCUSS RETURN OF THE JEDI AND EMPIRE STRIKES BACK.

Phoenix House goal is safety

Your views

CAROL LEE CHIAPPA is the assistant administrator-advocate for the Phoenix Crisis Center Inc. The center provides shelter for women needing relief from domestic violence.

This article is a dedication of gratitude to all our Quad-City friends whose generosity and support have enabled us to open the doors of Phoenix House to domestic violence victims and their children.

On a personal note, I would like to thank all the social service and law enforcement agencies which have "networked" with us over the past six months, and my family, our volunteers and board of directors, whose caring and sharing have carried me through the long hours needed to make our dream a reality. Special thanks also are extended to Jerry Brown, director, Victim/Witness Assistance Program, and John McGuire, both from the state's attorney's office of Madison County.

The Phoenix House is being used for emergency housing by our clients until Orders of Protection can be obtained or more permanent housing can be found. The address of Phoenix House cannot be disclosed to the public for the protection of the clients.

The house is manned 24 hours a day by concerned, non-judgmental, caring volunteers. Our volunteers are trained in crisis intervention and provide a support system for the clients.

In the middle of November a second training session will be held. A 14-hour workshop consisting of information dealing with domestic violence victims, procedures for handling hotline calls, chemical dependency awareness, CPR (cardiopulmonary resuscitation) and basic first-aid.

Additional volunteers are needed in the areas of hotline workers, transporters and housesitters.

Hotline workers handle referrals to agencies, contact the advocate in emergencies and always are good listeners. The advocate, always on call, has a pager.

Transporters are responsible for assisting the clients in going to court, the state's attorney's office, doctors' offices and other agencies.

Housesitters' responsibilities include answering the telephone, intake of clients, and "being a friend."

Since April of this year we have been able to assist 46 clients ranging in age from 15 to 46. This assistance was given through our office at the rdinated Youth Building, 1254 Niedringhaus Ave.

Now that we have Phoenix House, we know our clientele will be increased greatly. Even though our house is "small," it is "big" in offering peace and a feeling of safety.

Through the kindness of the community we have furnished our house in a warm and comfortable manner. We are still in need of cribs, children's toys, bunk-beds, silverware, throw rugs, dish towels, bath towels, fire extinguishers, smoke alarms and a television.

The ultimate goal of Phoenix Crisis Center Inc. is to provide a safe setting in which abused women and their children can evaluate their situation and determine what changes they want to make.

We recognize that domestic violence is reflective of societal values and problems and, therefore, we will work to end domestic violence through community education and awareness advocacy in the courts, legislative systems and involvement with other community and public systems.

God bless you all, and we remember each one of you who has come forward in behalf of our clients. You are responsbile for the Phoenix rising from the ashes to "new beginnings."

For further information about Phoenix House, readers may call 451-1008.

Letters

Explains differences on binding-arbitration issue

To the Editor:

This letter is to clarify the reason for the recent job action taken by the teachers of Madison.

You (the school district) can persuade teachers to work for substandard wages and few benefits, but you cannot force them to compromise their principles by accepting something that is unfair.

For the last 16 years, teachers have worked under a contractual agreement that allowed advisory arbitration when an impasse is reached in the grievance procedure. Under advisory arbitration, the decision of the arbitrator was just that, advisory; therefore, it was not binding on either party.

This form of arbitration was completely acceptable to the board because they did not have to comply with the decision of the arbitrator if it was not agreeable to them.

The Illinois legislature recently passed legislation mandating binding arbitration when an impasse is reached in the grievance procedure. With binding arbitration, the decision of an arbitrator becomes final and binds both parties.

Instituting binding arbitration does not seem like any monumental change. We are sure that most school districts whose contracts contained advisory arbitration respected the decision of the arbitrator and complied with that decision.

Why then is it so difficult for the Madison Board of Education to implement binding arbitration into the grievance procedure in place of advisory arbitration? If the definition of grievance was satisfactory for the last 17 years, why is it now a reason to keep children from attending school?

It was not even important to the board when negotiations began in March of this year, as evidenced by the fact that you will not find it as an issue on their initial negotiation proposals.

If the teachers are willing to submit any possible grievance to a neutral third party arbitrator, why is the Board of Education unwilling to do likewise?

As educators of our community's children, we surpass the boundaries of teachers in that we also try to instill in our pupils the ideology of equality and fairness in dealing with others.

By doing this, we would be no less than hypocrites if we compromised those very principles we are trying to instill in the future citizens of Madison and of this country, by accepting a grievance procedure that is not fair and just.

A MADISON TEACHER

Friends, brothers ... Coming up next, M*A*S*H

Columnists' club

Patrick Foley

Repeats of repeats of repeats.

KTVI, Channel 2 in St. Louis, is once again repeating the longtime favorite of late-night television viewers, M*A*S*H.

Having run out of the most recent episodes of the 4077th antics, Channel 2 is now showing the first-year shows featuring Col. Blake, Trapper John, Hawkeye, Frank Burns, Radar, Hot Lips, Spearchucker and Father Mulcahy. That was back in 1972.

The station has purchased the rights to air the shows through 1990, and probably will, especially if news anchor Larry Connors has anything to say about it.

When M*A*S*H was first on the air I wasn't smart enough to sit down and watch the show regularly. Little did I know. But there have been times since that I made my schedule around M*A*S*H, almost religiously.

I still watch the repeats, admittedly not every night, but I am a M*A*S*H-aholic.

Few remember how many times the series has been repeated here. Some are tired of the show. They say "enough is enough." Some will watch it forever, at least one person for sure.

Either you like it or you don't — like many television programs.

I suppose many people's lives have a little of the M*A*S*H mayhem and madness built in. Mine does. There are ironies and compromises of life we all have to deal with daily.

I can easily relate to the characters, but each for different reasons. I can also appreciate the military aspect of the show better than most viewers, being a veteran of the Army and a draftee for two years.

Even the locale is somewhat familiar, I was stationed in Thailand for 17 months during the Vietnam conflict.

Life was a countdown of 730 days, until the day I'd go home. Just like Hawkeye, Winchester and, of course, Klinger. I didn't try to get out of the Army by using the antics of Maxwell Q., but I wanted out just as bad.

Although I don't particularly like to be reminded of my Army days, I must admit I did have some good times, just like at the 4077th.

It seems like everytime I watch an episode I notice something new. And I'm sure I've seen each of them a dozen times or more.

The friendships, brotherhood and camaraderie are so believable, even if you have seen a particular episode enough times to be able to lip-sync the dialogue.

Frustration, despair, conflict, competition, guilt, life and death, it's all in a day's work at the 4077th. Not unlike many of our lives.

The show helps me keep a healthy perspective on my own life by reminding me of how good I've got it and just how bad many people have had and still have it.

The old adage "War is Hell" comes to mind and I know the Korean conflict was a lot worse than the show could possibly portray, especially since it was a television comedy.

Even though the show was discontinued in 1983 because the producers, writers and actors said they had run out of new and fresh material to work with, I'm sure many of us M*A*S*H-aholics can think of many good topics and stories they could have used, probably enough for another 12 seasons, or more.

What if Col. Blake hadn't died in the plane crash and had been stranded somewhere in Korea with amnesia, only to be seen by Hawkeye while on leave in Seoul?

Or, what if Radar passed through the 4077th as a Red Cross volunteer? Remember how he was reluctant to leave Korea when he received orders to go home?

Or, the Army, in its infinite wisdom, sends Frank Burns back to the 4077th, only to be reunited with Hot Lips.

The list could go on almost endlessly, at least for us M*A*S*H-aholics.

Of course, there is always the introduction of new characters to the show, logically leading to a host of storylines for the writers to feed from.

And think of all of those "new" repeats Larry Connors could introduce each night with "Coming up next, MASH."

Reporters are as biased as any other persons

The media mandarin

Jack Ventimiglia

Is unbiased reporting a myth?

Absolutely maybe.

As many prejudices are held by newspaper reporters as by any other business people.

But most newspapermen operate under self-imposed restraints. When reporting the news, they seek and print both sides. No attempt is made to bias the reader — that kind of writing goes only on the editorial page.

Even the most conscientious reporter; however, will have trouble making some stories sound fair.

As a frustrated reporter once told me after several telephone calls, nobody on either side thought he'd been fair.

While in college, one of my journalism instructors, a Catholic, remembered when he was asked to write a story dealing with a Protestant-Catholic disagreement. Because of his religion, he went out of his way to be fair to the Protestants. As a result, some Catholics called to ask what he had against them.

Though most newsmen, who want to remain newsmen, try to be fair, there are some who — for whatever reason — try to put their bias into news stories. The easy way to check a journalist's writing is to see if there are two sides reported. If the reporter prints one side, but has a statement that the other side would not comment, the reporter made an effort to be fair and can't be faulted. But if the other side isn't mentioned, bias exists.

Since coming to Granite City, I have heard I am on this side or that.

For the record, I'm on everyone's side sometimes; sometimes alone in my views; and sometimes favor one side over the other. I determine what side I take based not on political ties, but on what I believe is best and fair.

And when I take a stand, my views are on the editorial page. The reportorial staff is not allowed to write to fit the editor's position. And when I act as a reporter, I also try not to write to fit my personal prejudices.

The news is the first rough draft of history.

History must be recorded as it occurs, not as we'd like it to happen.

Sunday

Granite City
Press-Record/Journal
Member, Suburban Newspapers of Greater St. Louis

Published Sunday by East Side Publications, Inc.
1815 Delmar Ave., Granite City, IL 62040
Phone: 876-2000 / 877-7700
Member Southern Illinois Editorial Association, Illinois Press Association, National Newspaper Association, and International Conference of Weekly Newspaper Editors.

RICHARD JARVIS ..... President/Publisher
MICHAEL WARFORD ..... General Manager
JACK VENTIMIGLIA ..... Executive Editor

Revitalization action needed

By BILL MILLIGAN
Staff writer

GRANITE CITY — Members of the Downtown Promotion Committee (DPC) Thursday night got the chance to meet two men who could help shape the future of the central business district.

More than 30 merchants from 18 businesses attended a meeting at Marrion's Delicatessen where DPC President Elmer Stille introduced Al Ortbals, city coordinator, and RC Bush, executive vice president of the Tri-Cities Area Chamber of Commerce.

STILLE STRESSED the importance of the two men's work to accelerate local economic development.

Ortbals has been employed by Granite City to rehabilitate and revitalize retail marketing citywide.

Bush concentrates his effort on industrial growth and retention for the Quad-City area.

EFFORTS TO REVITALIZE downtown Granite City are nothing new, according to Ortbals. Four studies in the last 20 years have made reccomendations for improvements.

"There's a differenence this time," Ortbals told the DPC.

"In the past, as soon as these studies were done and the final checks issued, the people hired to do the study moved on," he said.

"IT'S SINK OR SWIM for me," Ortbals said. "If I can't turn this city around in four years I'll be branded a failure and have to find another line of work."

Ortbals came to Granite City last month after completing work in the Cherokee Village business district of south St. Louis.

"How do we know the city will cooperate with you and pass the kinds of ordinances that are needed?" asked Barry Loman, vice president of Central Bank of Granite City.

Mayor Von Dee Cruse wasn't on hand to answer the question until later in the meeting.

"THERE HAVE BEEN plenty of studies, but no action," Cruse said. "This is the first time the city has put up the money to make things happen."

"The (aldermanic) Council is committed to the central business district," Cruse said.

DPC members discussed plans for a Christmas parade Saturday, Nov. 30, at 10 a.m. Also discussed were operation of Santa's Cabin during the holiday season and holiday decorations for the central shopping district.

YMCA open house

BECKY AUBUSHON, a member at the Tri-City Area YMCA, uses one of the weight machines last week during the facility's annual open house. Many of the programs and activities at the "Y" were showcased for visitors during the day. (Staff photo by Susie Thomas Harris)

DAV to host memorial

Disabled Veterans Chapter 53 at 1417 19th St. will host a memorial service at noon Wednesday, Nov. 13, for retired Major General Robert W. Grow, 91, who died Sunday, Nov. 3, at his home in Falls Church, Va.

He was commander of the 6th Armored Division in World War II, according to Bob Kennerly, commander of the local chapter.

The wartime division included Battery A of the 128th Field Artillery, Missouri National Guard, St. Louis.

Retired Sergeant Major Clifford T. Yarbrough of Granite City arranged the memorial service in this area.

Yarbrough said the late Gen. Grow had requested memorial contributions be made to DAV chapters.

Gen. Grow visited St. Louis for the 6th Armored Division Association's reunion in 1978, when Yarbrough was national president of the 6th Division group.

The 6th participated in the Normandy campaign and the Battle of the Bulge in Europe during World War II and was among the units of Gen. George S. Patton's 3rd Army that liberated the Buchenwald concentration camp in 1945, Yarbrough said.

Illinois Public Action Council commends Rep. Sam Wolf

The Illinois Public Action Council has given State Representative Sam Wolf (D-Granite City) an 82 percent voting rating for the spring session of the General Assembly.

Robert Creamer, executive director of Public Action, said Wolf voted for seven of nine major pieces of legislation strongly supported by the group.

Wolf said two of the bills he voted for, SB 1021, the Public Utility Rewrite Act, and HB 300, the Community Right to Know bill, were bills he considered vital.

"Rewriting the Public Utility Act was essential in bringing this law up with the times, as it had been well over 60 years since Illinois implemented the public utility law," Wolf said.

"With the toxic and hazardous waste problems facing us, we need meaningful Community Right to Know legislation. As a sponsor of HB 300, which died in the Senate by only four votes, I plan to reintroduce similar legislation next year so citizens will be able to find out what hazardous substances may be stored in their neighborhoods."

Other legislation endorsed by Public Action that Wolf voted for included SB 486, which creates a new energy assistance program for low-income households; SB 300, the Spousal Health Insurance bill; SB 944, which provides financial assistance to parents for day-care expenses; and SB 1183, creating a child nutrition program to fight infant mortality.

United Way passes goal of $660,000

By SUSANNE INDELICATO
Staff writer

GRANITE CITY — The Tri-Cities Area United Way has surpassed its goal of $660,000 by $26,279.

The campaign's theme, "A Community That Cares," became "more than a theme. It became a reality," campaign chairman Ben Johannpeter said Friday.

THE FUND CAMPAIGN ended Friday with every participating group raising more funds than anticipated, according to United Way Executive Director Janet Quarton.

The business and commercial group raised $93,506, surpassing its goal of $90,000. The professional group exceeded its goal of $60,000 by $272, Quarton said.

The government, clubs and organizations, and private donors group raised $56,952 with a goal of $52,000.

THE INDUSTRIAL group (corporations and employees) raised $475,549, topping its goal of $458,000, she said.

The United Way campaign began Sept. 17. Proceeds will help provide operating funds for 16 agencies during 1986.

Grassroots

Upcoming meetings of Quad-City Area governmental taxing bodies include:

Long Lake Fire Protection District 10 a.m. Tuesday, Nov. 12, 4113 Pontoon Road.

Pontoon Beach Village Board 7 p.m. Tuesday, Nov. 12, Village Hall.

Venice School Board (special meeting to canvass votes and reorganize board) 7 p.m. Tuesday, Nov. 12, 7th Street and Broadway.

Belleville Area College Board (special meeting to canvass votes and reorganize board) 7 p.m. Tuesday, Nov. 12, 2500 Carlyle Road, Belleville.

Granite City School Board (special meeting to canvass votes and reorganize board) 7:30 p.m. Tuesday, Nov. 12, 20th and Adams streets.

Venice City Council 8 p.m. Tuesday, Nov. 12, Venice City Hall.

Belleville Area College Board 7 p.m. Wednesday, Nov. 13, 2500 Carlyle Road, Belleville.

Venice School Board 7 p.m. Thursday, Nov. 14, 7th Street and Broadway.

Venice Park Board 7 p.m. Thursday, Nov. 14, Venice Recreation Center.

REESE DRUG STORES
GRANITE CITY 877-7588 • MADISON 877-0828 • BELLEMORE 451-7560
COMMUNITY MEDICAL ARTS BLDG. 877-5032
VISA MasterCard
MERCANTILE SYSTEMS, INC.

COME IN ... SIGN UP!
ZENITH 45" PROJECTION T.V.
WIN
A 45" TELEVISION TELEVISION
DRAWING TO BE HELD
SAT, NOV. 16TH — 2:00 P.M.
AT THE BELLEMORE SHOPPING CENTER
LISTEN TO THE MUSIC
ENJOY THE STROLLING MEXICAN BAND
SATURDAY, 1 P.M. - 4 P.M.
NOTHING IS MORE IMPORTANT TO US THAN FILLING YOUR PRESCRIPTION
CALL REESE DRUG
Serving The Community For Over 65 Years
FREE DELIVERY

RED WING SHOES WEAR RED WING SHOES AND
#1 WORK SHOE COMPANY IN USA
TRY US AND FIND OUT WHY!
WE OFFER FULL SHOE REPAIR
HEELS, SOLES, DYE, STRETCH, ETC.
STOP IN AND SEE OUR NEW LINE OF PURSES AND WALLETS FOR CHRISTMAS
NOLT SHOE CLINIE
2800 MADISON AVE.
876-0120

GABRIELS
FLANNEL SLEEP SHIRTS
SHORTIE — REG. $13.00 NOW $10.00
FLOOR LENGTH — REG. $14.00 NOW $11.00
PAJAMA — REG. $15.00 NOW $12.00
GABRIELS
Between K-Mart and Central Hardware
HOURS: MON.-SAT., 9 a.m. 'til 9 p.m. SUNDAY, Noon 'til 5 p.m.
877-3133

LENNOX Gas Furnaces
COMFORT AIR CONDITIONING & HEATING, INC.
876-2626 — 24 HOUR SERVICE

DALEY'S PICTURE FRAMES and FRAMING
Specializing in Needlework
417 Madison Ave. 876-2453

RICK REED
ATTORNEY AT LAW
THIS OFFICE OFFERS A BROAD RANGE OF LEGAL SERVICES
THERE IS NO CHARGE FOR INITIAL OFFICE CONSULTATION
OFFICE HOURS BY APPOINTMENT
BELLEVILLE OFFICE 6464 WEST MAIN 398-7027
AUTHOR OF "THE LAW AND YOU"
GRANITE CITY OFFICE 3723 NAMEOKI 876-0343

GC kidney dialysis center being considered for SEMC

By SUSAN SIGNAIGO-WEICH
Staff writer

GRANITE CITY — City outpatient care facilities may be expanded to include a kidney dialysis center.

If approved by the Illinois Health Facilities Planning Board, the center would be located in St. Elizabeth Medical Center.

Chances for approval are good if they are based on need alone, said Lorraine Butler, administrator for Renal Dialysis of St. Louis and for Renal Dialysis of Illinois.

"We have a number of Illinois patients that are currently coming to our St. Louis and our St. Clair County facility," she said. "We feel the need for a third facility is warranted."

The St. Clair County facility is operating at more than 100 percent of its utilization rate and the St. Louis facility is at 95 percent, Butler said. A study of the situation, she said, started more than a year ago.

There are about 190 dialysis patients in the four-county region of Madison, St. Clair, Monroe and Clinton, Butler said, adding, "We chose Granite City for the proposed site of the facility because it is close to Interstate 270 and would provide easy access for many patients.

"The patients' treatments require them to be on a (blood cleansing) machine for three to four hours, three times a week. It's a life-sustaining treatment."

Butler said the 12-station facility would employ 12 persons when it goes into full operation. She said some local people would be hired.

The project would cost $208,090. Butler said this would include equipment, and work on plumbing and electrical modifications to the space offered at SEMC.

She said the response thus far from SEMC administrators has been "very positive."

Before the project can be approved, a series of public hearings will be held.

The Granite City hearing will be held at 10:30 a.m. Nov. 15 on the lower level in the main library, 2001 Delmar Ave.

If public response is positive, the project could be approved as early as January 1986.

Halloween tradition

5TH ANNUAL CONTEST at Central Bank of Granite City. Halloween costume judging winners this year are (left to right) Carole Pickens, third place, Tina O'Shia, first place, and Debbie Jones, second place.

Mr. and Mrs. Fechte parents of 1st child

Mr. and Mrs. Dan (Jane) Fechte of Granite City became the parents of their first child, a boy, Nov. 6 at St. Elizabeth Medical Center.

The new arrival has been named Ryan Robert and weighed 7 pounds, 11 ounces.

Grandparents are Mr. and Mrs. Robert Fechte and Mr. and Mrs. Franklin Lee, all of Granite City. Great-grandparents are Mr. and Mrs. Richard McCulla of Troy, Ill.

Lottery

Results of the Illinois State Lottery Daily Game were:
Thursday, Nov. 7: 227
Pick 4 Game: 6199
Friday, Nov. 8: 379
Pick 4 Game: 0718

AAA Maintenance—
CARPET CLEANING
Call 876-2228

Cruse appoints youth committee

GRANITE CITY — A township youth committee was appointed by Mayor Von Dee Cruse Wednesday night.

Persons named to the committee are: Barbara Varadian, Karen Melton, Louise Moad, Agnes Fryntzko, Bob Bell, Nancy Marti, Rhonda McDowell, Don Knight, Bud MacMillan and Becky Chandler.

The group has been budgeted $5,000 this fiscal year for activities for young persons.

Churchich friends to host GC event

Area supporters of Bob Churchich's candidacy for Madison County sheriff in the Democratic primary election in March will host a wine, cheese and sausage party from 5 to 7:30 p.m. Monday, Nov. 11, at Charlie's Restaurant.

Tickets costing $10 each may be obtained from Ronald J. Velzer, retired Granite City police chief, by calling 877-1810. The public is invited.

Madison County Sheriff Emil Toffant, who has decided not to seek reelection in 1986, has endorsed Churchich's candidacy.

In law enforcement for 28 years, Churchich is chief of police in Hartford and a member of the Madison County Board.

WANT ADS
GET RESULTS

Radio Shack & Radio Shack COMPUTER CENTERS

BONUS! TANDY 1000 COMPUTER AND MONITOR

Get a Color Monitor at No Charge When You Buy a Tandy 1000

Save $299.95

999.00 25-1000 25-1021 Reg. Separate Items 1298.95

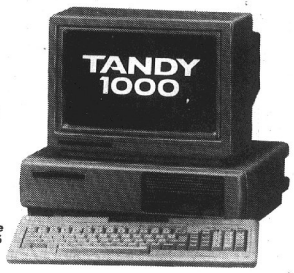

- Includes DeskMate® Software with Six Applications on One Disk
- Compatible with the IBM® PC—Choose from Thousands of Programs
- CM-4 Color Monitor Displays 80 x 25 Text and 320 x 200 Graphics

Attention Business Owner
If you put a Tandy 1000 into service before Dec. 31, 1985, you may be eligible for a business deduction, depreciation, or investment credit. Consult your tax advisor for more details.

IBM/TM International Business Machines Corp.

ENJOY TOTAL SUPPORT FROM THE WORLD'S LARGEST COMPUTER RETAILER

Check Your Phone Book for the Radio Shack Store or Dealer Nearest You

A DIVISION OF TANDY CORPORATION

PRICES APPLY AT RADIO SHACK COMPUTER CENTERS AND PARTICIPATING STORES AND DEALERS

WGNU
(920 ON YOUR AM DIAL)
with
Virginia McCarthy
And In Cooperation With The Law Firm Of
Morris B. Chapman & Associates, Ltd.
(1406 NIEDRINGHAUS AVE. GRANITE CITY)

PRESENTS ITS HOURLY PROGRAM OF:
"THE LAW TODAY"
ON EACH TUESDAY FROM 6:30 TO 7:30 P.M.
PROMINENT LOCAL ATTORNEY
MORRIS B. CHAPMAN
TUESDAY WE WILL DISCUSS
Current Legal Topics
Your telephone questions will be answered during the program.
CALL: 652-0393 or 451-7737 or 652-0396

A REMINDER FROM THE LAW TODAY

In recent months, newspapers, television and the rest of the media have devoted a tremendous amount of coverage to the issue of medical malpratice. Many of these programs and articles convey the impression that members of the medical profession are victims of baseless malpractice actions brought by clever lawyers, and that those suits cause the cost of insurance and medical care to skyrocket. Is this true? A recent study by the Public Citizen Health Research Group shows that the medical profession almost never disciplines those doctors who do not do their jobs right. During the year 1983, for example, medical authorities in nine states and the District of Columbia took NO SERIOUS DISCIPLINARY ACTION against any of the 18,000 doctors who practice in those areas. Can it be seriously said that not one of these doctors ever failed to live up to the standards of care expected of them? Of course not. These figures suggest that, instead of concentrating its efforts on making it harder for injured people to recover, the medical profession would best serve society by taking steps to ensure that its less capable members either sharpen their skills or find other lines of work. Such steps would lower insurance costs while providing increased protection to the general public.

We will be discussing this and other relevant topics on this Tuesday's program.

What do you need from CENTRAL HARDWARE®

2 DAYS ONLY
SUNDAY MONDAY SPECIAL

SPECIAL PURCHASE "YORX"
COMPONENT SYSTEM
AM/FM STEREO • DOUBLE CASSETTE RECORDER/PLAYER
SPACE SAVER TURNTABLE • GLASS DOOR CABINET

BELT-DRIVE SPACE SAVER TURNTABLE WITH ELECTRONIC SPEED CONTROL AND AUTO SHUT-OFF.

DOUBLE CASSETTE SYSTEM WITH CONTINUOUS PLAY AND DUBBING. AM/FM STEREO RECEIVER WITH SLIDE CONTROLS.

FLOOR STANDING FULL-RANGE THINLINE SPEAKERS WITH ROSEWOOD FINISH BASE CLEAN MODERN STYLING

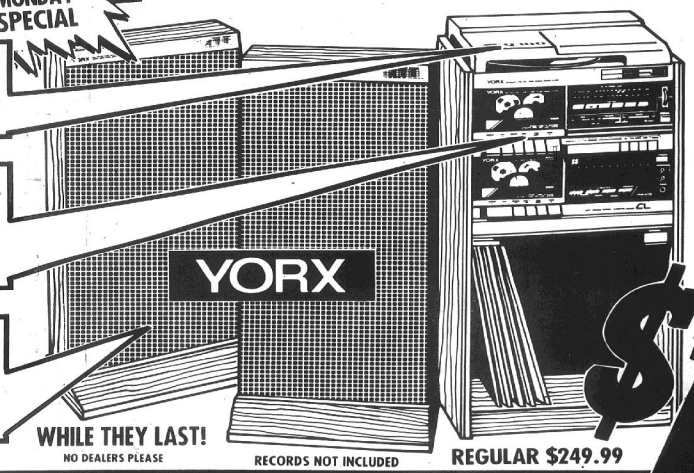

BLACK MATTE COMPONENTS WITH ROSEWOOD FINISH STAND AND RECORD AND CASSETTE TAPE STORAGE AREAS. MODEL M2408ST.

90 DAYS SAME AS CASH
3 EQUAL PAYMENTS • NO INTEREST
$49.67 PER MONTH PLUS SALES TAX

SAVE $100
$149

WHILE THEY LAST!
NO DEALERS PLEASE
RECORDS NOT INCLUDED
REGULAR $249.99

CENTRAL HARDWARE®

2 organized crime figures accused of extortion scheme

Two organized crime figures were indicted by a federal grand jury in East St. Louis this month on charges of conspiring to extort money from nightclubs and massage parlors in the Metro East area.

Arthur "Art" Berne, 73, of Carlyle and Matthew "Mike" Trupiano, 46, of St. Louis were named in a four-count indictment for conspiracy and interstate travel to aid in racketeering in the extortion scheme.

U.S. ATTORNEY Frederick Hess identified Berne as head of an organized crime faction in southern Illinois and Trupiano as leader of an organized crime group in the St. Louis metropolitan area.

Berne and Trupiano appeared in East St. Louis before U. S. Magistrate Gerald Cohn, who set their trials for Dec. 2 before U.S. District Judge William L. Beatty in Alton.

Berne is charged with one count of conspiracy and two counts of interstate travel in aid of racketeering. Trupiano is charged in one count of conspiracy and three counts of racketeering.

THEY PLEADED innocent to the charges in an arraignment before Cohn and were released on $100,000 cash and property bonds.

On conviction, Berne would face a maximum penalty of 30 years in prison and $30,000 in fines, Hess said. Trupiano would face a maximum penalty of 35 years in prison and $40,000 in fines.

Hess said Berne and Trupiano conspired from November 1982 through March 1984 to extort money from Dennis Sonnenschein, operator of the Rub-A-Dub-Club, a massage and hot tub parlor in Brooklyn, and Golden Girls, a club in East St. Louis. They also discussed the planned extortion of a night club in Centreville, Hess said.

Indictment of Berne and Trupiano is the climax of a two-year undercover investigation into organized crime activities in the Metro East and St. Louis areas, Hess said.

A KEY WITNESS in the investigation of Berne and Trupiano is Jesse Stoneking, an undercover FBI informant, who infiltrated the crime organization, Hess said.

Secret tape recordings made by Stoneking led to the indictment in October 1984 of Clinton Bramlet and Joseph W. Brooks of Bethalto and Theodore W. Rousseau, a former Madison County deputy, of Godfrey, on bank robbery charges.

The indictment against Berne and Trupiano describes conversations on a plan to bomb a topless nightclub in an attempt to force the owners to turn to organized crime for protection, Hess said.

ON NOV. 21, 1982 Berne met with Stoneking, the undercover informant, and "told him of an idea he had to extort money" that involved damaging the business slightly by use of a dynamite bomb, the indictment alleges.

During the meeting with Stoneking, "Berne stated that after the bombing occurred they (owners) would come to us and we would take the heat off them for so much money," according to the indictment.

The extortion plot involved the "use of threatened force, violence and fear directed towad Dennis Sonnenschein and his interests."

2 men arrested after fight at Wendy's

Two Granite Citians were arrested Nov. 4 after they were allegedly involved in a beating incident behind Wendy's Restaurant and then were hurt in an auto accident.

Scott A. Harris, 19, and David L. Harris, 17, both of 2518 Ivy Lane, were charged with property damage and battery. David Harris also was charged with failure to reduce speed to avoid an accident.

One allegedly used a bat to hit windows of the auto of Charles Shawn Fear, 2509 Revere's Route, and also kicked the doors. The car's right rear quarter panel and wheel well were damaged.

Mike Svoboda, 2521 Sheridan Ave., a patron of Wendy's, tried to stop the altercation and was hit in the right arm with the bat. Svoboda wrestled the bat away to defend himself, but the pair got the bat back and fled in a vehicle. Shortly afterward, their car collided with a concrete block wall of the K-mart Store, 3655 Nameoki Road. Both were injured.

David Harris was arrested at St. Elizabeth Medical Center and Scott Harris was booked at the police station when he was brought in by a relative. The brothers were released to their family's custody on a notice to appear in court.

WOMAN PEDESTRIAN, 25, STRUCK BY TRUCK ON 162

Pamela S. Taylor, 25, of 3801 Lake Drive, Lot 313, Pontoon Beach, is in stable condition in the intensive care unit at St. Elizabeth Medical Center after being hit by a truck Nov. 3.

Illinois State Police said she was struck at 3:40 a.m. while crossing Route 162 a mile west of State Aid 35. The driver of the truck, Henry T. Barrow, 41, of 2124 Delmar Ave. was not injured.

Taylor suffered a fractured pelvis and lacerations.

PATIO FURNITURE TAKEN

Patio furniture and a bicycle were stolen from the patio at the home of Vince Saggio, 3117 Maryville Road, Nov. 4.

REPORTS CYCLE MISSING

Kevin Pryor of Cottage Hills told Madison County deputies Oct. 27 his 1973 Kawasaki motorcycle, valued at $250, was missing. He had taken the motorcycle to an address on English Street, Mitchell, to be repaired. The person who was to repair it told authorities he had sold it, and was advised to retrieve the motorcycle and return it to Pryor.

$1,510 VALUE BURGLARY

Mechanic tools and equipment were taken from the J.W. Auto Shop, 1430 State St., Nov. 4. A burglar shattered a fiberglass panel to gain entry. Among the items taken were a toolbox, a grinder and a battery charger. The estimated total value was $1,510.

MADISON MAN IS CITED FOR WRONG-LANE USAGE

Madison County authorities cited a Madison man for wrong-lane driving in connection with an accident Oct. 29 at Central Street and Hildebrand Avenue in the Cloverleaf Addition near Madison.

Randolph Rangel, 2040 Hildebrand, told authorities he parked his car in the driveway the night before and discovered the next morning the car had been hit.

A witness described a suspect vehicle as a light-colored stationwagon, and five plastic pieces of trim were found near the crash site. Officers later contacted David Smith in the 1900 block of Fourth Street, East Madison, and the trim allegedly matched Smith's stationwagon.

Smith told officers the accident occurred late at night and he did not wish to disturb the car's owner at such a late hour.

1972 PLYMOUTH STOLEN

Julian Wallace of 2110 Delmar Ave. told police Nov. 3 his parked 1972 Plymouth Duster auto was stolen during the night.

17-YEAR-Old CHARGED WITH SEXTING GIRL, 16

Bryan D. Cox, 17, of 2003 Washington Ave. was arrested Oct. 21 for battery. Carol Forshee, 16, of 2004 Washington said he struck her in the face with his fists and hit her head on the sidewalk while she was at 24th Street and Washington Avenue.

Forshee suffered a swollen and cut upper lip, scratches on her right eyelid, right cheek and right neck area, and an abrasion on her right eye. Cox was released on $102 cash bail.

ARRESTED ON WARRANT

Janice R. Gray, 2122 Adams St., was arrested Nov. 5 by Granite City police on a traffic warrant from St. Clair County. She was released on $75 bail.

PASSENGER INJURED WHEN CAR HITS PARKED TRUCK

Kelly Crouch, 21, of 3225 Bluebird Lane was injured Nov. 3 when a car she was riding in collided with a parked pickup truck. She was treated at St. Elizabeth Medical Center.

The driver was Terri P. Crouch, 19, also of 3225 Bluebird. The truck was owned by Jerry Tire Sales and was parked in the 2300 block of Emert Avenue.

Terri Crouch said she turned to say something to her passenger when the crash occurred. She was charged with failure to reduce speed to avoid an accident.

STEREO TAKEN FROM TRUCK

Chuck Ellis, a truck driver, said Oct. 21 a burglar broke a wing vent on his truck while it was parked on the lot of Strickland Trucking, 2201 Charles St. Taken were a CB radio, a radar detector, an in-dash radio and stereo cassette player, a large cooler, tools and a state-to-state permit book.

WOMAN HIT AND KICKED

Richard A. Taylor, 21, of 107 Kirkpatrick Homes was arrested at his home Nov. 2 for battery. His wife, Tammy Taylor, alleged he struck her in the face with his fists and kicked her. Taylor was released on $52 bail.

DUI IS ALLEGED AFTER CAR HITS SCHOOL FENCE

Theodore Valencia III, 27, of 1693 Market St., Madison, was arrested by Granite City police Nov. 8 after he was injured in an accident. He was charged with driving under the influence of alcohol.

Valencia said he was on Nameoki Road when a car caused him to swerve and lose control of his vehicle. Valencia's car collided with a fence on Coolidge Junior High School property.

FOUR TIRES SLASHED

James Sallee of 4609 Kirkpatrick Homes said Nov. 7 someone slashed all four tires on his 1976 auto, parked at Kirkpatrick.

$2,500 WATCH IS TAKEN

Harold E. Hamel, 3218 Kilarney Drive, reported Nov. 7 someone took his wife's watch from their home. The watch is valued at $2,500.

MEAT TAKEN FROM FREEZER

Linda Zoppe of 3408 Kirkpatrick Homes said Nov. 7 someone entered her apartment and took $74 worth of meat out of a freezer.

GIRL HURT BY CLASSMATE

Misty Stark, 16, of 5109 Maryville Road was injured Nov. 3 when a girl classmate struck her in the face and head with fists and an open palm. Stark suffered lacerations to her mouth and lips and bumps on the head.

Group aids inmates, families

The Madison County Christians Upholding Persons (CUP), a local branch of the Ministry of Criminal Justice, has been organized to help offenders and their families, while in jail and after they have been released.

The organization conducts Bible study, writes letters to offenders and provides other services.

Upon their release from custody, offenders are provided temporary housing and food, clothing, job counseling and spiritual guidance and support.

The group helps families by offering assistance with transportation needs, spiritual guidance, locating of community resources, and moral support aimed at improving family relationships during release on parole.

Paul Howard, the Madison County chairman, can be contacted at 877-3535. Bill Miller, public relations chairman, can be reached at 344-1579.

5TH STREET SUPPLY HOUSE
302 N. 5TH STREET, E. ST. LOUIS, IL 62201

BROD-DUGAN: Complete line of outside paint ..... 9.49 gal.
GLASS cut to size ..... Lowest Price in Town
MD WINDOW PUTTY ..... qt. 2.98 gal. 9.98
15 YR. MD LATEX CAULKING 1.29
24 FT. AUTO. HEAT TAPE 9.49
(HONEYWELL) GAS FURNACE VALUE 34.98
(HONEYWELL) FAN & LIMIT CONTROL 19.98
(HONEYWELL) HEATING & COOLING THERMOSTAT 32.98
TRANSFORMERS ..... 7.98 - 10.98
15-20-25-30 AMP FUSES (5 in box) 1.49

PLUMBING, ELECTRIC, GLASS, PAINTS, FURNANCE PIPES, FITTINGS
GIVE US A TRY BEFORE YOU BUY, YOU WILL BE MONEY AHEAD!
CALL DON, 271-8327 — ALL LOW PRICES!!
DONALD CAUGHRON—OWNER

THE FABRIC STORE
PRE-HOLIDAY SALE

LANZ OF SALZBURG
100% COTTON FLANNELETTE
Reg. 4.49 $1.88 yd.

BOILED WOOL
Imported From Austria
Reg. $56.00 $36.00 yd.

60 INCH CORDUROY
Reg. to 6.99 $2.44 yd.

Entire Stock of **CHRISTMAS PRINTS** 30% OFF

FELT SQUARES
Reg. 30¢ Each
6 for $1.00

POLY-RAYON SUITINGS
Stylish Alternative To Wool
Reg. 7.49 $3.88 yd.

60 INCH POLYESTER SUEDE
Reg. $3.99 $1.88 yd.

ALL VELVETS
Reg. to $16.00
30% OFF

FLAT LACE TRIMS
Reg. 4 yds. $1.00
8 yds. $1.00

SALE PRICES GOOD THROUGH SUNDAY NOV. 17

THE FABRIC STORE
122 LINCOLN HWY., FAIRVIEW HGTS. 632-8658
CROSSROADS PLAZA, GRANITE CITY 451-7775
MONTICLAIRE SHOPPING CENTER, EDWARDSVILLE 656-9599
WARSON VILLAGE, ST. LOUIS 781-1025
ALTON (Across from Alton Square) 465-3900

On Wednesday, Nov. 13
Granite City
takes the easy way out.
With shopping that's
easier than ever.
It's the new JCPenney
Catalog Sales Center.

Fast and easy. That's what catalog shopping is all about. And it all begins when you shop from our new Christmas Catalog. Over 500 pages packed with exciting gift ideas. Everything from holiday fashions to over 1500 toys.
Come in and pick up your Christmas Catalog, plus a money-saving certificate, for only $2. Then get ready for a whole new way to Christmas shop.

Register to win valuable gifts from our Catalog.
- 19" color remote control TV (a 499.95 value)
- AM/FM stereo cassette player/recorder (a 139.95 value)
- 3 mode dual cassette stereo system (a 169.95 value)

Drawing to be held Monday, November 18th. You need not be present to win.
Items selected from the JCPenney 1985 Christmas Catalog pages #532; #533, and #526 (top to bottom)

Shop-by-Phone 1-800-222-6161
To inquire about an order; 618-451-0545

JCPenney
Catalog Sales Center
Crossroads Plaza - 3814 Nameoki Rd., Granite City, Il.

©1985, J. C. Penney Company, Inc.

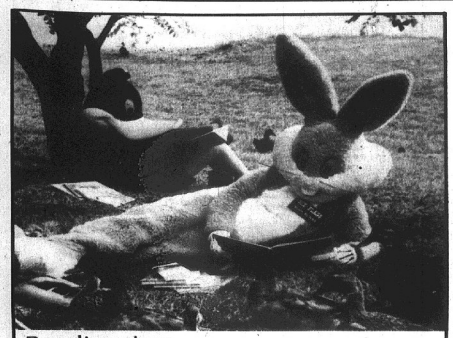

Reading time

RELAXING with books are Bugs Bunny and Daffy Duck. The Looney Tunes characters are a part of the Read to Succeed program sponsored regionally by Six Flags Over Mid-America and coordinated nationwide by Six Flags Corporation.

GC school employees 'Get Together'

GRANITE CITY — About 400 Community Unit District 9 employees and their guests attended "Getting Together '85" Oct. 18 at the K of C Hall, formerly Johnson School.

The program allowed employees at all levels to socialize on an informal basis and renew friendships.

Highlights of the evening included dancing, refreshments and entertainment provided by a comical juggler, magician, clowns and caricature artists. Prize recipients and contest winners in the limbo, hula hoop, jitterbug and twist received over 100 gifts donated by local merchants.

While community members and many employees combined efforts to plan the evening, the actual cost was covered by ticket sales, donations, and a school calendar of events.

Madison students to attend Arts Festival

The special education class at Madison High School will once again be attending the Special Arts Festival at Southern Illinois University at Edwardsville Nov. 21 and 22.

"A World of Rainbows" is the theme for this year's event. The special education students have developed a booth entitled "Birds of the World." They researched, designed and prepared replicas of birds from all over the world, including penguins, peacocks, parrots, seagulls, doves and turkeys.

Handicapped children attending the festival will be assisted by the Madison students as they select and assemble a colorful paper bird from the collection.

MHS staff members attending the event will include Mrs. June Boelling, instructional aide, and Mrs. Ida Lacy, special education instructor.

Area PTA benefit dance here Nov. 16

The Granite City Area PTA Council will host a dance Saturday, Nov. 16. Scholarship Chairmen Sue Holik and Joy Bohnenstiehl said it will be held at Amvets Post 51 located a 5100 Lakeview Drive.

Disc jockey Gary "Records" Brown of St. Louis AM radio station 1380 K-GLD will appear "live." He will be spinning records popular during the '50s and '60s from 7 p.m. until midnight.

An amateur night will provide opportunity for those attending to perform in front of an audience. Participants will vie for prizes, and winners will be chosen based on audience response.

Other prizes will be given throughout the evening. Popcorn will be available, free of charge.

Tickets will be available at the door for $3.50 per person. They can also be purchased in advance at any Granite City public school. The public is invited to attend.

Proceeds will be used toward a $1,000 scholarship to be awarded in April to a graduating senior of Granite City High School. The recipient will be chosen on cumulative grade point average, determination to achieve in one's chosen area, character, and willingness to contribute to others.

Wilson School PTA planning Santa's workshop

The Wilson School PTA will hold its next meeting Tuesday, Nov. 19, at 7 p.m. in the school gym. The agenda includes planning awards presentations for students who took part in the candy sale last month and planning the Santa's workshop to be held in December.

A spokesperson from Illinois Power Co. will present tips to make homes more energy-efficient.

Harris School cancels anniversary party

Plans for the 25th anniversary of Harris School in Madison have been cancelled due to the teacher strike.

The event was set for Tuesday, Nov. 12, at 7 p.m. in the school all-purpose room.

The observance will be rescheduled later this year.

Menus

Granite City Public Schools

Monday-Veterans' Day; no school.

Tuesday-Toasted cheese sandwich, chicken noodle soup, carrot and celery sticks.

Wednesday-Meat loaf, whipped potatoes and gravy, baked beans, chilled peaches.

Thursday-Taco, buttered vegetable, choice of fruit cup.

Friday-Fish plate, macaroni and cheese, slaw, choice of fruit cup.

Madison Public Schools

Monday-No school.

Tuesday-Hot dog on bun, baked beans, slaw, peanut butter cake square.

Wednesday-Spaghetti, green salad, garlic bread, fruit cup.

Thursday-Fried chicken, whipped potatoes, mixed vegetables.

Friday-Tuna salad, macaroni and cheese, peas and carrots, pudding.

Venice Public Schools

Monday-No school.

Tuesday-Polish sausage, whipped potatoes, sauerkraut, fruit jello.

Wednesday-Meatballs/spaghetti, green beans, cookies.

Thursday-Sloppy Joe on bun, creamed corn, bread pudding.

Friday-Tuna salad, buttered peas, chocolate pudding.

Sacred Heart/St. Joseph

Monday-No school.

Tuesday-Corn dog, French fries, cheese chunks, mixed vegetables, peach cobbler.

Wednesday-Pizza, peas, slaw, peanuts, chocolate pudding.

Thursday-Fried chicken, mashed potatoes with gravy, corn, lettuce, strawberry jello.

Friday-Toasted cheese sandwich, tomato soup, crackers, pickles, cake.

St. Elizabeth

Monday-No school.

Tuesday-Chicken and dumplings, buttered vegetable, cobbler.

Wednesday-Spaghetti with meat sauce, salad, fruit.

Thursday-Chili and crackers, peanut butter sandwich, applesauce.

Friday-Fish sandwich, buttered vegetable, potato chips, jello with fruit.

St. Margaret Mary's

Monday-No school.

Tuesday-Sloppy Joe, mixed vegetables, cherry cobbler.

Wednesday-Pizza, buttered peas, lettuce, fruit salad.

Thursday-Spaghetti with meat sauce, green beans, carrot and celery sticks, cake.

Friday-Nacho/cheese, buttered corn, slaw, jello.

St. Mary's

Monday-No school.

Tuesday-Spaghetti with meat sauce, peas, cookies.

Wednesday-Hot dog on bun, French fries, corn, fruit cup.

Thursday-Chili and crackers, peanut butter sandwiches, cake.

Friday-Grilled cheese sandwiches, vegetarian vegetable soup, fruit cup.

Senior Citizens

Monday-No school.

Tuesday-Swiss steak, mashed potatoes, spinach, peaches.

Wednesday-Ham and beans, slaw, corn bread, pineapple chunks.

Thursday-Baked chicken, potato salad, buttered peas, rice pudding.

Friday-Beef tips with gravy, buttered noodles, carrots, oranges.

Head Start

Monday-No school.

Tuesday-Beef cubes with gravy, noodles, carrot and raisin salad, fresh fruit.

Thursday- Fried chicken drumstick, mashed potatoes with gravy, green beans.

Friday-Taco, applesauce.

Club Advantage

Central Hardware's
2-DAY SMASHER!
TAKE WITH YOU SUNDAY & MONDAY ONLY SPECIALS!

CEILING FAN
SPECIAL VALUE!
PUTS WARM AIR WHERE YOU ARE
36 INCH WHITE FAN
FEATURES FOUR WOOD STENCIL BLADES AND 3 SPEED REVERSIBLE MOTOR. WHITE FINISH.
REGULAR $39.99
24.99
EASY FIND #22

SAVE $5 ON BLUES HOCKEY TICKETS
VOUCHERS FOR $13 SEATS ONLY $8 AT CENTRAL
DETAILS IN EVERY STORE
NO LIMIT

LIQUID LAUNDRY DETERGENT
"MASTER SERVICE"
½ GALLON LIQUID CLEANS AT ALL TEMPERATURES
REGULAR $2.79
1.99 ½ GALLON

KEROSENE HEATER
SAVE $20
POWERFUL 20,000 BTU KEROSENE HEATER
PLACE THE WARMTH WHEREVER NEEDED. FEATURES A SAFETY-TIP-OVER SWITCH AND BURNS MANY HOURS ON ONE FILLING.
MEETS ALL NEW 1985 SAFETY STANDARDS
REGULAR $109.99
$89
PAY AS LITTLE AS $29.67 A MONTH FOR 3 MONTHS PLUS TAX
90 DAYS SAME AS CASH!
• NO INTEREST
• NO CARRYING CHARGE
GREAT LOW COST HEATING
ELECTRONIC IGNITION
SIPHON PUMP INCLUDED
HEATS UP TO 900 SQ. FEET

7 INCH PROFESSIONAL GRINDER
RYOBI
FEATURES ALL BALL-BEARING CONSTRUCTION WITH HARDENED GEARS, WHEEL GUARD, SIDE HANDLE, WHEEL FLANGES, AND LOCK-IN TRIGGER. (GRINDING WHEEL NOT INCLUDED)
REGULAR $159.99
SPECIAL PURCHASE!
PURCHASED FROM THE FACTORY AT A FANTASTIC LOW PRICE AND WE'RE PASSING THE SAVINGS ON TO YOU!
79.99
SAVE $80

CENTRAL HARDWARE
OPEN SUNDAY 10 A.M. TO 6 P.M.

Coming Events

Meetings

THE METRO-EAST MS SUPPORT GROUP will meet from 2 to 5 p.m. today, Nov. 10, at Eden Church of Christ, 902 N. Second St., Edwardsville. Further information is available from Marie, 876-8584.

NATIONAL ASSOCIATION of Retired Federal Employees (NARFE) will meet at Charlie's Restaurant Monday, Nov. 11, at 11:30 a.m. For more information, call 876-8450.

AL-ANON meets at 9:30 a.m. Monday, Nov. 11, at St. Joseph Convent home, 2116 Edison Ave.; at 8 p.m. Tuesday, Nov. 12, at St. John Church, 2901 Nameoki Road; and at 8 p.m. Thursday, Nov. 14, at McKinley School, 2nd floor. Pre-Alateens and Alateens will meet at 8 p.m. Tuesday, Nov. 12, at the CYS Building, 1254 Niedringhaus Ave.

MASTECTOMY CLUB will meet at 7:30 p.m. Monday, Nov. 11, in the Wiesman Room at St. Elizabeth Medical Center. For further information, call Sister Mary Louise Moser at 798-3377.

SWEET ADELINES will meet Tuesday, Nov. 12, at 7:30 p.m. at Son-Life Fellowship Church, 1203 Vandalia, Collinsville.

RECOVERY INC. will meet at 7:30 p.m. Tuesday, Nov. 12, at St. Boniface Church Rectory, Eckhard Hall, Vandalia and Buchanan streets in Edwardsville.

HOSPICE OF MADISON COUNTY sponsors a support group for family members of cancer patients every Wednesday at 7 p.m. at Three Doctors Classroom, St. Elizabeth Medical Center. Newcomers may join at any time. Sessions are open and ongoing. Persons may contact Barbara Spieker at 798-3488 for information.

TOASTMASTERS 1525 will meet Wednesday, Nov. 13, from 5:45 to 7:45 p.m. in room B-206, Christian Hospital Northeast, 11133 Dunn Road at U. S. 367 and I-270, St. Louis. For more information, contact the hospital's education department at 355-2300, ext. 5338.

EMOTIONS ANONYMOUS will meet Thursday, Nov. 14, at 8 p.m. in CYS Building, 1254 Niedringhaus Ave. For more information, call 452-1380 or 876-2382.

ANOREXIA/BULIMIA SELF-HELP GROUP will meet on Thursday, Nov. 14, at 7 p.m. at 2120 Madison Ave., Suite 200. For more information, call 876-7515.

OVEREATERS ANONYMOUS will meet at 2 p.m. today, Nov. 10, and 7:30 p.m. Tuesday, Nov. 12, in the Nursing Education Room at McKinley School.

DORIS YOUNG will be the featured speaker at the Ladies Full Gospel Fellowship meeting Thursday, Nov. 14, at Randy's Restaurant in Troy, Ill. Luncheon will be served at 11 a.m. and reservations are being made by calling 931-6027.

THE SOUTHERN ILLINOIS NETWORK of women will meet Wednesday, Nov. 13, beginning with a social hour at 5:30 p.m. at the Holiday Inn in Edwardsville. Dinner will be served at 6:30 p.m. Reservations are being made with Bonnie Moore at 344-4250.

THE LION'S CLUB OF GRANITE CITY will sponsor an organizational meeting of the new Granite City club at 1 p.m. today, Nov. 10, at the Pontoon Beach Lion's Club, 3901 Lake Drive. Further information is available by calling 931-1623 or 797-1025.

On exhibit

CERVANTES CONVENTION CENTER will become Silver Dollar City's "old-time crafts village" today, Nov. 10, during a fall crafts festival. Silver Dollar City employees will give demonstrations and provide entertainment. Hours are noon to 6 p.m. Adult admission is $4.25, seniors $2.25 and children under 12 free.

On stage

"THE MARRIAGE OF BETTE AND BOO" is appearing at 7:30 p.m. today, Nov. 10, at the Repertory Theater of St. Louis. Tickets costing $10 may be purchased at the box office, 1-314-968-4925.

WALT DISNEY'S MAGIC KINGDOM ON ICE will be at the Arena in St. Louis today, Nov. 10. Ticket sales are set for the Arena box office, all Tickets Now locations or by calling Charge-A-Tic at 1-314-231-1234.

JOAN RIVERS and special guests Clint Holmes and Dennis Blair will be on stage at 5 and 8 p.m. today, Nov. 10, at the Fox Theater in St. Louis. Tickets range in price from $23.50 to $7.50 and may be purchased at all Famous Barr and Dillard's Ticketmaster locations, Regal Sports at 3131 Olive, and Team Togs and Tickets at Chesterfield Mall and Northwest Plaza, or by phone by calling 1-314-534-1111.

"THE ROAR OF THE GREASEPAINT — The Smell of the Crowd" has opened the 20th season of the Southern Illinois University at Edwardsville University Theater. The show will conclude at 2 p.m. today, Nov. 10. Reservations for the show are available by calling 1-692-2773.

JAMES DEPREIST will conduct Mozart's Symphony No. 33 and Bruckner's Symphony No. 9 with the Saint Louis Symphony Orchestra at 3 p.m. today, Nov. 10, at Powell Symphony Hall, 718 N. Grand, St. Louis. Tickets are priced from $8 to $26 each. Persons may call 1-314-533-2500, extension 293, for group information; 1-314-534-1700 for regular ticket information. A lecture on a related topic will be given an hour before the concert.

JASMINE AND SPATZ will perform a jazz concert of contempory sound at the St. Louis Conservatory and Schools for the Arts (CASA) on Monday, Nov. 11, at 8 p.m. at the CASA Main Auditorium, 560 Trinity Ave. at Delmar, University City, Mo. Tickets are $8; $5 for students and senior citizens. For information, persons may call the CASA box office at 1-314-863-3033.

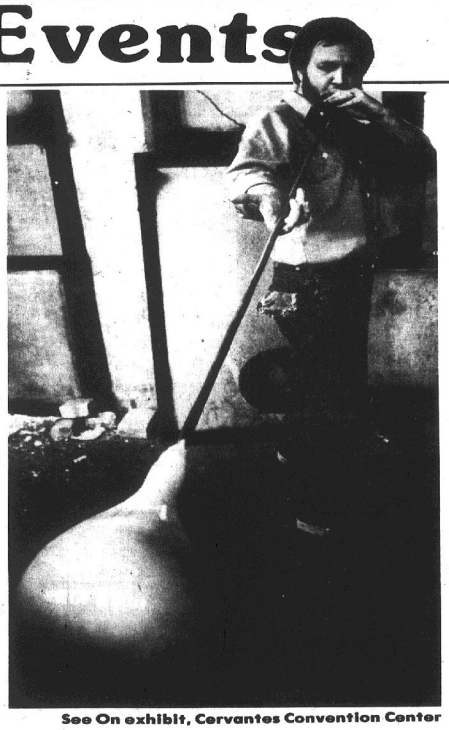

See On exhibit, Cervantes Convention Center

LARRY ELGART AND HIS HOOKED on Swing Orchestra will be featured in the Choice of St. Louis Variety Series at 8 p.m. Tuesday, Nov. 12, at Powell Symphony Hall, 718 N. Grand at Grand Center, St. Louis. Tickets for this performance are $12 to $17. A discount is available to groups of 20 or more. Persons may call 1-314-533-2500, ext 293, for group information or 1-314-534-1700 for regular or student information.

THE ST. LOUIS SYMPHONY will present "Of One Accord," a Young People's Concert designed for children ages 9 and older, at 9:30 and 11 a.m. on Wednesday, Nov. 13, at Powell Symphony Hall, 718 N. Grand at Grand Center, St. Louis. Tickets for children and chaperones are $2.50. School groups are being encouraged to attend. For information, persons may call the St. Louis Symphony Educational Concerts office at 1-314-533-2500, ext. 292.

"ON GOLDEN POND" is being presented Nov. 13 - 16 at 8 p.m. at the University Theater, 3733 West Pine Blvd., St. Louis. Reservations may be made by calling the University Theater business office at 1-314-658-2998.

KYUNG-WHA CHUNG, violinist, will make her St. Louis recital debut Thursday, Nov. 14, at St. Louis Conservatory and Schools for the Arts, (CASA), 560 Trinity Ave. at Delmar, University City. Mo. Reserved seats for the recital are $8 - $25. Senior and student discounts available. For information, persons may call the CASA box office, 1-314-863-3033.

"AIN'T MISBEHAVIN'," a musical tribute to Fats Waller, will be presented by the St. Louis Black Repertory Company at the Missouri Botanical Garden Sunday, Nov. 10. Curtain time is 8 p.m. in the Shoenberg Auditorium of the garden's Ridgway Center, 4344 Shaw Blvd., St. Louis. Special attractons include a cash bar and performances by jazz musician Jimmy Jones and Company from 7 to 8 p.m. in the Ridgway Center lobby. Tickets are $5 for garden members and $6 for non-members. They are on sale at the ticket counter in the Ridgway Center. Further information is available by calling 1-314-577-5125.

THE PERFORMING ARTS AREA at Washington University in St. Louis will present Oscar Wilde's "Salome" at Edison Theater Nov. 15 and 16. Edison Theater is located in the Mallinkrodt Center on campus. Admission is $5 to the general public, $4 to senior citizens, students and Washington University faculty and staff. For tickets, interested persons may call the Edison box office at 1-314-889-6583.

Culinary fare

ST.PETER EVANGELICAL UNITED CHURCH of Christ, 21st Street and Cleveland Boulevard, is having its annual family-style sausage supper on Wednesday, Nov. 13, from 11 a.m. to 7 p.m. in Fellowship Hall. Carryouts are available. Tickets are $4.50 for adults and children $2.

A WINE, CHEESE AND SAUSAGE party in support of Bob Churchich's candidacy for Madison County Sheriff will take place from 5 to 7:30 p.m. Monday, Nov. 11, at Charlie's Restaurant. Tickets Costing $10 each may be obtained by calling 877-1810.

ST. MARGARET MARY'S MENS CLUB will sponsor an all-you-can-eat breakfast from 7:30 a.m. to 1 p.m. today, Nov. 10, at 1900 St. Clair Ave. Cost is $3.50 for adults, $1.50 for children under 12 and free to children under 5.

THE ANNUAL SISTERHOOD DANCE and dinner, sponsored by Holy Trinity Bulgarian Orthodox Church, is set for noon to 5 p.m. today, Nov. 10, at Holy Trinity Hall, 1245 Madison Ave., Madison. Chicken and shish kebob dinners will be $5 for adults and $2.50 for children, with carryouts available. Also featured will be ethnic pastries and dancing, with music by Tony Todoroff Pipers. Admission is $2 at the door.

Sharing know-how

THE GERONTOLOGY PROGRAM at Southern Illinois University at Edwardsville will offer a seminar on "Let There Be Peace" from 1:30 to 4 p.m. Wednesday, Nov. 13, in the Mississippi/Illinois Rooms of the University Center. Additional information is available by calling 1-692-3454.

A CLASS ON FABRIC FRAME will be taught at 7 p.m. Thursday, Nov. 14, at Brown Recreation Center, Franklin and Amos avenues. Registration can be done at Wilson Park office. Cost is $3.25.

A CLASS ON DIABETES will be offered Tuesday and Wednesday, Nov. 12 and 13, from 7 to 9:30 p.m. in Pascal Hall, St. Elizabeth Medical Center. Further information is available by calling 798-3485.

AN ENERGY WORKSHOP on "Rate Determination and Regulation is slated for 5 to 8 p.m. Tuesday, Nov. 12, at Southern Illinois University at Edwardsville. Further information is available by calling 1-692-2522.

PERSONS NEEDING INFORMATION about Social Security may speak to a representative from 9:30 to 11:30 a.m. Tuesday, Nov. 12, at Anchorage Recreation Hall, 2909 Edwards St.

THE CENTER FOR MANAGEMENT STUDIES at Southern Illinois University at Edwardsville will offer a three-day seminar on a structured approach to software testing Wednesday through Friday, Nov. 13-15, in St. Louis. The sessions will be from 9 a.m. to 4:30 p.m. each day at the Henry VIII Inn and Lodge, 4960 N. Lindbergh Blvd. For more information, interested persons may call 1-692-2668.

THE CENTER FOR MANAGEMENT STUDIES at Southern Illinois University at Edwardsville will offer a three-day seminar on a structured approach to software testing Wednesday through Friday, Nov. 13-15, in St. Louis. The sessions will be from 9 a.m. to 4:30 p.m. each day at the Henry VIII Inn and Lodge, 4690 N. Lindbergh Blvd., St. Louis. Further information is available by calling 1-692-2668.

A TWO-DAY SEMINAR for all levels of management personnel concerned with the programming process is set for Monday and Tuesday, Nov. 11 and 12, from 9 a.m. to 4:30 p.m. at the Henry VIII Inn and Lodge, 4690 N. Lindbergh Blvd., St. Louis. Further information is available by calling 1-692-2668.

A FREE MULTI-MEDIA stress management workshop entitled "A Touch of Light" will be presented on Thursday, Nov. 14, at Southern Illinois University at Edwardsville at 7 p.m. in the Hackberry Room of the University Center. Further information is available by calling 1-692-2619.

GRANITE CITY CAMPUS of Belleville Area College is offering two sections of basic flower arrangement and crafts. The first section will meet Tuesdays from Nov. 12 through Dec. 3; the second will meet Thursdays, Nov. 14 through Dec. 12. All sections meet from 6:30 to 8:30 p.m. at Herring Factory of Flowers and Craftory, 2700 Madison Ave.

Other events

A TRIP TO MAGIC HOUSE on Friday, Nov. 15, is being reserved at SIUE. Deadline for reservations is Wednesday, Nov. 13. Departure time is 6:30 p.m. Free transportation will be provided for students who reserve their tickets at the University Center's Union Station. The trip will depart from the metered parking lot behind the Rendleman Building. Additional information may be obtained by contacting Canan Orhun at SIUE University Center at 1-692-2300 or the Union Station at 1-692-2320.

A FLEA MARKET with collectibles and crafts is set for 9 a.m. to 4 p.m. today, Nov. 10, at the Brown Recreation Center, Pontoon Road and Franklin Avenue. Admission is free. The event is sponsored by the Land of Lincoln Club.

BOWLAND LANES will be conducting Bowl for Life the week of Nov. 10. Bowlers will be asking citizens to sponsor them with small contributions for participating in the event. Sponsor forms are available at the bowling center.

A SPORTS AWARD BANQUET is set for 6:15 p.m. Thursday, Nov. 14, at the Granite City Township Hall, 2060 Delmar Ave. The event is sponsored by the Granite City Park District.

A VOLUNTEER APPRECIATION reunion party to celebrate the fifth anniversary of Alpha Center for Women will be held at 7 p.m. Thursday, Nov. 14, in Engelbert Hall, 1613 10th St., Madison. All past and present volunteers are invited. Further information is available by calling 876-2030.

Leos offer free diabetes test

PONTOON BEACH — Diabetes is one of the leading causes of blindness, physical debilitation and death by disease around the world. In the greater St. Louis area, there are 125,000 diabetics, of whom 50,000 are undiagnosed.

The Leos Club, the youth organization of the Lions, will offer free diabetes screenings on Saturday, Nov. 16, from 10 a.m. to 4 p.m. at the Pontoon Beach Lions Club, 3901 Lake Drive.

"Although anyone can have diabetes, the most likely to develop it are blood relatives of diabetics, people over 40, and overweight people," said Leo President Julie Pates. "Leos hope that many people will take advantage of the free screenings.

"A glucosmeter monitor (Accu-Chek) will be used for the diabetes screenings, which provide sugar levels in a matter of minutes," she said.

Those tested should not eat or drink anything, except water, in the two hours preceding the test.

Leos raised the money for the free screenings with the help of local merchants who have Leo mint displays in their stores.

Military commands plan holiday dinner

The Noncommissioned Officers of the Aviation Systems Command (AVSCOM) and the Troop Support Command (TROSCAM) are making plans for a family Christmas dinner to be held at the St. Louis Area Support Center during the second week of December.

The dinner is free and is designed to bring military families together during the holiday season. Families living in government quarters in Granite City and St. Louis are invited. St. Nicholas will be on hand to present children age 12 and younger with gifts.

Volunteers are asked to call CSM Pate at (314) 263-1018 or SFC Mac Kay (618) 452-4405.

Wynton Marsalis featured at Chamber Music concert

Trumpeter Wynton Marsalis will perform at the next Chamber Music concert with the St. Louis Symphony Chamber Orchestra at 8:30 p.m. Saturday, Nov. 16, at Powell Symphony Hall, 718 N. Grand at Grand Center, St. Louis. Joseph Silverstein is guest conductor for the evening.

Included on the program are works by Mozart, Fasch and Haydn. Susan Slaughter, principal trumpet with the Symphony Orchestra, will share the spotlight with Marsalis when they perform Vivaldi's "Concerto in C major for Two Trumpets."

Although only in his early 20s, Marsalis has the distinction of being the only person to win Grammy Awards for best jazz performance and best classical performance in a single year. His classical album, entitled "Haydn/Hummel/Mozart: Trumpet Concertos," conducted by Raymond Leppard, has consistently appeared in Billboard magazine's list of best-selling classical albums.

Born in New Orleans, Marsalis was given his first trumpet by Al Hirt when six years old. He began studying trumpet seriously at the age of 12 and the following year won solo competition, subsequently performing youth concerts with the New Orleans Philharmonic.

Throughout high school he played first trumpet in the New Orleans Civic Orchestra and, at age 17, entered Berkshire Music Center at Tanglewood where he was honored with the Harvey Shapiro Award for Outstanding Brass Player.

At 18 he began attending the Juilliard School of Music and playing with the Brooklyn Philharmonic. That summer he joined Art Blakey and the Jazz Messengers and shortly thereafter was signed to CBS Records. He took a leave of absence from the Blakey group to go on the road with the Herbie Hancock Quartet, performing on the west coast, at the Newport Jazz Festival in New York and throughout Japan.

In August 1984, Marsalis performed concerti with Leonard Slatkin and the Los Angeles Philharmonic at the Hollywood Bowl and the Cleveland Orchestra at the Blossom Festival.

In addition to performing with the St. Louis Symphony last season, he also has appeared with the Philharmonic Orchestra, Cleveland Orchestra and the symphonies of San Francisco, Toronto, Detroit, Atlanta, Baltimore, Vancouver, Cincinnati and Pittsburgh.

Tickets are $7 to $21 each. A discounted rate of 25 percent off is available to groups of 20 or more. Persons may call 1-314-533-2500, extension 293, for group information; 1-314-534-1700 for regular or student ticket information.

LEGAL CLINICS
PRACTICE IN ILLINOIS OR MISSOURI
N. P. TRIMBORN
ATTORNEY AT LAW
OVER 25 YEARS EXPERIENCE
CONSULTATION FEE $20.00
FEE WAIVED IF RETAINED
• DUI—TRAFFIC • CRIMINAL
• DIVORCE • WILLS—PROBATE
• ADOPTION • PERSONAL INJURY
• BANKRUPTCY • WORKERS COMP.
"ALL FEES AT PRICES YOU CAN AFFORD"
Serving Madison and St. Clair Counties
3912 NAMEOKI ROAD
618-451-8850

COUPON
TAIL WAGGER'S SPECIAL
New Dealer
Nutrena Dog Food

SPECIAL THIS WEEK:
Regular $10.50
SALE PRICE $8.50 With Coupon
50 LBS
AUTHORIZED DEALER
MADISON GARDEN SHOP
1347 MADISON AVE.
MADISON, ILL.
RABBIT FEED, CAT FEED, CHICKEN FEED, HORSE FEED, HOG FEED AND WILD BIRD SEED
Nutrena Feeds
They've worked for three generations

LET BIFOCALS BE BYGONES.
Go beyond bifocals, to Varilux. You'll see clearly at all distances, and there's no bifocal line. Choose from the latest fashion frames, glass or plastic lenses. What have you got to lose? Only your bifocals. Ask about Varilux today.

VARILUX
Better than bifocals.
SAY "Oui." SEE PARIS
Just say "yes" to a Varilux demonstration and you'll get a chance to win an exciting trip for two to Paris in our SAY "OUI," SEE PARIS Sweepstakes!
Stop By For More Details.
—TWO LOCATIONS—
Granite City Opticians
#12 NAMEOKI VILLAGE
Nameoki Village Shopping Center
GRANITE CITY, IL 62040
618-452-5154
The Optical Shop
MARYVILLE PROFESSIONAL CENTER
HIGHWAYS 159 & 162
MARYVILLE, IL 62062
618-288-3344

Westport presents David Brenner

ST. LOUIS — Question: A man whose favorite childhood snack is "soft pretzels with mustard" and is never caught eating tuna fish? Answer: It's David Brenner, one of St. Louis' favorite comedians, who returns to the Westport Playhouse Nov. 21-23.

In 1983, Brenner added another dimension to his career by writing his first book, "Soft Pretzels with Mustard." The best-selling book, which contains anecdotal accounts from Brenner's youth to the present, has already gone into multiple hardcover and softback printings for Arbor House Publishing and The Berkley Publishing Group, respectively.

His most recent endeavor for Arbor House is "Revenge Is the Best Exercise," a light-hearted look into our health conscious world. His soon to be published new book is entitled, "Nobody Ever Sees You Eat Tuna Fish."

In May 1984, Brenner set a precedent in Atlantic City with the Sands Hotel by becoming the first celebrity/comedian to serve as official representative of any hotel on the Eastern seaboard. The position has now put Brenner in the company of such celebrities as Frank Sinatra and Kenny Rogers, who also serve as spokesmen for Atlantic City.

Brenner's career achievements have been recognized by his fans and peers. He has been honored by the American guild of Variety Artists as "Male Comedy Star of the Year." He was honored by Atlantic City Magazine as "Best Comedian Headliner." In 1985, Brenner was voted "College Comedian of the Year" by the National Association for Campus Activities.

His most cherished award, however, occurred May 5, 1978. That day was proclaimed "David Brenner Day" by his home city of Philadelphia. In his youth, being escorted into City Hall by policemen meant being fingerprinted. This time it meant he was to be presented with the keys to the city.

Tickets may be purchased at The Westport Playhouse Box Office, all Famous Barr and Dillard's Ticketmaster locations, Regal Sports at 3131 Olive, and Team Togs and Tickets at Chesterfield Mall and Northwest Plaza. To Order by phone, persons may call 1-314-878-2424; group rates and senior citizen discounts are available.

'The Great Race' slated Nov. 12-24 at Westport

Kelly Herrmann Entertainment Inc. is keeping The Children's Theater alive in St. Louis. Alan Broadhurst's "The Great Race" (The Tortoise and the Hare) will be presented at The Westport Playhouse Nov. 12-24.

The action of the play takes place in and about the "Woodlands." As the title implies, the main focus of the play is on the slow but determined tortoise and his ever-so-cunning opponent, the hare.

They have many endeavors along the way which lead to an exciting climax. The audience perceives the encounters of the tortoise and the hare through the eyes and ears of the animals; the animals communicate in English and the "unintelligible" humans communicate in foreign tongues.

For ticket information and reservations, persons may call 1-314-878-2424; group discounts are available.

Granite City Parks plan winter ski trip

Granite City park officials are taking registrations for a ski trip Feb. 7-9. The group will leave the Wilson Park Ice Rink for Wisconsin Dells, Wis.

Included in the cost are transportation, lodging, a dinner, two breakfasts and two days of skiing, including all rental equipment.

The cost is $125.50 per person, two to a room, $120.50 per person, three to a room, and $117.50 per person, four to a room. A $30 deposit per room is required at the time of registration.

DR. KEITH ZINN
CHIROPRACTOR
Phone: 877-7066

Sausage Supper
11 A.M. TO 7 P.M.
NOV. 13, 1985
St. Peter's Church
21st & Cleveland
SAUSAGE
GREEN BEANS
APPLESAUCE
SAUERKRAUT
MASHED POTATOES
DESSERT
ROAST BEEF
AVAILABLE
ALL YOU CAN EAT
FAMILY STYLE
ADULTS $4.50
CHILDREN (AT DOOR) .. $2.00

Marsala's PIZZA
OPENS NOV. 8TH
☆ OPENING SPECIAL ☆
LARGE PEPPERONI PIZZA
ONLY $5.99 WITH COUPON
MADE WITH 100% MOZZARELLA CHEESE
COUPON
MARSALA'S PIZZA
210 MADISON AVE.
451-6817
LARGE PEPPERONI PIZZA
ONLY $5.99 WITH COUPON
COUPON
210 MADISON AVE. ☆ 451-6817

INCREASE IN PRIZES
NAMEOKI BINGO CENTER
NAMEOKI VILLAGE SHOPPING CENTER
NIGHTLY ... 7 P.M.
SATURDAY ... 12:30 P.M.
SUNDAY ... 1:15 P.M.
876-9378 877-7771

VALENCIA'S MEXICAN FOOD
DAILY BUFFETS ..... 11 A.M. TO 5 P.M.
ALL YOU CAN EAT ... $3.50
EVERY FRIDAY — JACK SALMON
WITH SALAD BAR
EVERY SUNDAY — FRIED CHICKEN
WITH SALAD BAR
DINE-IN OR CARRYOUT
2000 WASHINGTON AVE. 877-3002

Pontoon Beach Lion's Club
BINGO
WEDNESDAY, NOV. 13
7:00 P.M. AT
NAMEOKI BINGO CENTER
GRANITE CITY, IL.
(IN FRONT OF K-MART)
GUARANTEED
3 . $500 JACKPOTS 3 . . . . $100 GAMES
SPECIAL
BUY 3 EARLY BIRDS — GET 1 FREE
TOTAL GUARANTEED PAYOUT
OVER $3000.00

BINGO
MONDAY 7:00 P.M.
AT
ST. MARY'S CHURCH
10TH & WASHINGTON, MADISON, IL.
GUARANTEED
2-$500 JACKPOTS
SPECIAL ATTENDANCE PRIZES — B/W TV or Cabbage Patch Doll
1-PROGRESSIVE $500 GAME
FOR
ST. MARY'S SCHOOL
LIC. #B551
B-2802

GRAND RE-OPENING
OPENING NOV. 15TH!
GRANITE CITY
LOCATION
1511 PONTOON ROAD
Corner of Nameoki & Pontoon Rds.
BIGGER AND BETTER THAN EVER!

FREE
B.A.C. VIDEO MOVIE CLUB MEMBERSHIP
Get a FREE B.A.C. Video Movie Club Membership at our new Granite City location when your pre-buy five movie rentals, for only $9.95.
B.A.C. Video... Southern Illinois LARGEST Video Movie Library!

B.A.C. VIDEO
OPEN 7 DAYS A WEEK
10 A.M. TO 10 P.M.
COUNTRY CLUB PLAZA • 5734 N. BELT WEST • BELLEVILLE • 277-2776
SAV-MART CENTER • 659 CARLYLE AVE. • BELLEVILLE • 277-0592
720 LINCOLN HIGHWAY • ACROSS FROM SCHNUCKS • FAIRVIEW HEIGHTS • 624-3896
11 SOUTHVIEW PLAZA ANNEX • ACROSS FROM TOM-BOY • O'FALLON • 632-3256
WILSHIRE VILLAGE CTR. • 814 BERKSHIRE BLVD. • EAST ALTON • 259-4450
COTTONWOOD MALL • 304 JUNCTION DR. • EDWARDSVILLE • 656-9116

Mr. and Mrs. Mark Siebert

Siebert-Lindsay

Jennifer L. Lindsay and Mark W. Siebert were married on Sept. 6 at Calvary Pentecostal Assembly by the Rev. Mark Maynard.

The bride is the daughter of R. James Lindsay and Barbara Lindsay of Granite City and the groom is the son of Shelby and Carrol Siebert of Granite City.

The maid of honor was Vanessa Lake.

Bridesmaids were Sherry Harrington and Shelley Smiddy, sisters of the groom, and Linda Gilliam and Emily McWhorter.

The best man was Gordon Failoni.

The groomsmen were Jerry Harrington and Keith Smiddy, brothers-in-law of the groom, Terry Lindsay, brother of the bride, and Randy Thompson, uncle of the groom.

The flower girl was Rachel Hull and the ring bearer was Zachary Miller.

Ushers were Norbert Tate and Scott Morton.

A reception was held at the Granite City Township Hall.

The couple is residing in Granite City.

The bride is a graduate of Gateway Christian Academy and is employed by the Insurance Service Center of Granite City as a secretary.

The groom is a graduate of Granite City High School, employed by the Granite City Street Department.

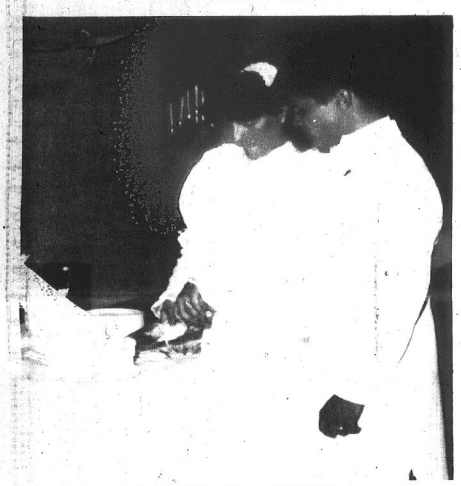

Pvt. and Mrs. Steven Whiting

Whiting-Gilleland

Vivian Ann Gilleland and Private Steven Ray Whiting, U.S. Army, were married at 7 p.m. June 15 at Bethel Free Will Baptist Church in South Roxana by the Rev. Daryl Ellis.

The bride is the daughter of Mr. and Mrs. Ralph Gilleland of Granite City and the groom is the son of Norma Whiting of Mount Vernon, Ill.

Krista McClintock was maid of honor. Bridesmaids were Denise McClintock and Diana Steelman.

The best man was Neil Garwood. Groomsmen were Roger Whiting and Kelly Whiting, brothers of the groom.

The flower girl was Miya Gilleland, the bride's niece, and the ring bearer was Shannon Gilleland, the bride's nephew.

Ushers were Michael Gilleland, brother of the bride, and Terry Whiting, brother of the groom.

Organist was Dan Vizer. LaDonna Steelman was pianist. Clark Ann Gray, soloist, sang "We've Only Just Begun" prior to the ceremony.

Other musical selections included "The Wedding Song" and "The Wedding Prayer."

A reception immediately followed the ceremony at the Chouteau Township Hall. Joann Hollingsead was in charge of the guest book.

After a honeymoon trip to Missouri, the couple now resides in Alabama, where he is stationed with the Army.

The bride is a 1985 graduate of Bethel Christian Academy of South Roxana and the groom is a 1984 graduate of Carmi Commmunity High School of Carmi, Ill.

Spook party at Mehelic house

Jack-o-lanterns, straw bales and ghosts hanging from the rafters provided the setting for a spook party given Halloween night by Ian Hildreth, Jason Krause and Chris Jaco at the Mehelic residence, 1512 Clark Ave.

During the evening, the guests participated in a scavenger hunt and there were several games in keeping with the theme. Prizes were awarded to all.

Those present were Chris Wallace, Eric Barton, Melisssa Burlison, Tammy Bird, Justin Brown, Soko Maradian, Jimmy Stodnick, Jason Brown, Keith Finney and Candace Hildreth.

Luke J. Shipley christened at Sacred Heart

Luke Joseph Shipley, 9 weeks old, son of Mr. and Mrs. Robert (Margaret) Shipley, 2457 Hodges Ave., was Christened Oct. 27 at Sacred Heart Catholic Church by the Rev. Robert L. Heintz.

Godparents were the baby's aunt, Mary Ellen Schnefke, and John Trittschuh. After the ceremony, an open house was held at the Shipley home.

Those attending included the baby's great-grandparents, Mr. and Mrs. Pete Fecurka, Madison; the maternal grandparents, Mr. and Mrs. William Schnefke; and the paternal grandparents, Mr. and Mrs. Robert Shipley, Staunton, Ill.

Other guests were Mr. and Mrs. Bill Schnefke, Ballwin, Mr. and Mrs. Thomas Shipley and son, Robert, Nadine Ryan, Shane Ryan, Mr. and Mrs. Shawn Ryan, Shara Ryan, Larry Mueller, Mr. and Mrs. Larry Richey and son, Todd, Mark Richey, Karen Hurlbrink, Mrs. Janet Werner, Mr. and Mrs. Tom Tinervis, Mr. and Mrs. Kevin Werner and son, Brian, Mr. and Mrs. Thomas Zelenka and daughter, Nicole, Cynthia Zelenka, St. Louis, Ellen Wallace and children, Jessica and Ted, Mrs. Marge Saltich, Mr. and Mrs. Jack Trittschuh, Mr. and Mrs. Fred Trittschuh, Tom Schooley and Mr. and Mrs. Don Schnefke and son, Matt.

Old Six Mile planning Pioneer Open House

Thanksgiving plans were made as the Old Six Mile Historical Society met at Bethel Evangelical Church, 2450 Stratford Lane, for its November session.

After the pledge to the flag, the group paused for a moment of silent prayer in memory of Louis Joyner, an active member killed in an auto accident last month.

Plans were finalized for a Pioneer Thanksgiving Open House to be held Nov. 24, the Sunday before Thanksgiving, from 1 to 4 p.m. Co-chairmen Lillian Delps and Marguerite Lexow will be in charge of refreshments and decorations.

Marguerite Barker of the Ways and Means Committee announced the sale of a 'solid milk-chocolate Statue of Liberty to be sold by members of the society for $3.50 each. Part of the profit will be given to the Statue of Liberty restoration fund and the name of Old Six Mile will be placed on the list of donors.

Georgia Engelke reported that she, Lillian Delps and Marguerite Barker attended a Region I museum meeting sponsored by the Illinois Historical Society Nov. 1 at the Mitchell Museum, Mount Vernon.

Jack Whitlock, director of the museum at Southern Illinois University at Carbondale, and David Huntley of the museum at SIUat Edwardsville spoke on how to develop exhibits and preserve them for future generations.

Marilyn Hamilton of the Illinois Department of Commerce and Community Affairs explained the Illinois Promotion Act and the matching grant program.

Bonnie Krause, a research specialist, spoke of work carried out in museums and explained organizations can receive grants for historic preservation and for maintaining ethnic traditions.

Thanks were sent in a letter from Mrs. Maitland Timmermiere, president of the Madison County Historical Society, for the program and tour of the Old Six Mile Museum at the annual MCHS meeting.

SIUE researchers asked for information about James G. McRoberts, first mayor of Granite City.

The work day for November will be Saturday, Nov. 23, from 9 a.m. to noon.

Old Six Mile will meet at the First Granite City National Bank for a Christmas party Sunday, Dec. 1, at 5 p.m.

The history of the bank will be shown by Jim Townley, director of marketing and advertising.

After the film, the group will have its annual Christmas buffet at Burns Cafeteria at 6 p.m.

Refreshments were served by Mary Jessee, Jeanette Scannell, Velma Devine and Margaret Fechte.

The speaker for the evening was Alma Beckman, who welcomed many of the Strackeljahn family who were in attendance. She said that in her research she learned that many of the Strackeljahns living today did not know one another.

Speaking about the Strackeljahns, she related that John came to the United States from Germany in 1847 with his wife, Mary, four sons, Henry, age 18, Fred, 16, Caspar and Herman, and a daughter, Mary, so his sons would escape compulsory enrollment in the German armed forces.

The family landed in New Orleans and traveled up the Mississippi River to St. Louis.

After arriving, they learned that there was a severe cholera and smallpox epidemic. A short time later, Mary, his wife, and Caspar, his third son, died.

Left alone with his family, John went to Pleasant Ridge, a German settlement, that had a Lutheran Church and a parochial school.

Here Strackeljahn found employment with farmers and placed his children in the homes of residents.

When Herman, the youngest, was 10 years old, John rented land and established a home for his family. But two years later, the father died.

The boys were industrious and were able to find employment and go to school and confirmation.

Henry, the oldest, worked as a hired man until he was able to buy land, marry Anna Haggerdink and establish a home. They had two sons, John and Herman, who farmed in the Sand Prairie area.

Fred, the second son, remained in Sand Prairie, working in the potato fields in the summer and finding work in St. Louis in the winter. He married and settled on a farm. They had five children, Mary, Elizabeth, Christina, George and John.

Mary, daughter of John Strackeljahn, and the grandmother of Mrs. Beckman, went to St. Louis when she was 15. She had no trouble finding work as a housemaid.

She attended Bethlehem Lutheran Church and there met John Heinbakel, a young man who worked at a St. Louis brick yard and was an orphan. On May 19, 1859, they were married in that church.

When the Civil War was threatening St. Louis, her husband John joined the Army. During battle, he was wounded in the head and felt the effects of the injury the rest of his life.

After the war, Mary and John came to Sand Prairie, rented land and farmed here for 18 years, after which they moved their belongings by boat to a farm in Jackson County in Illinois.

Herman, the youngest of the family that came from Germany, started working at a brick yard in St. Louis for $19.50 a month when he was about 13 years old. At the age of 17, he enlisted in the Union Army and participated in many hard-fought battles.

During the battle of Pea Ridge, he received a severe wound in the leg. After receiving an honorable discharge in 1864, he came back to the Sand Prairie area.

Once again, Herman was employed by farmers. In 1871 he was able to get some farmland after he married Anna Winter. They began their married life in a little log cabin but after much hard work they built a modern residence surrounded by farm buildings. They were the proud parents of 13 children.

Daniel Harrises are parents of 3rd son

Mr. and Mrs. Daniel E. Harris, 3013 Ash Ave., became the parents of their third child, a son, born Oct. 30 at Oliver C. Anderson Hospital in Maryville.

The infant weighed 9 pounds, 3 ounces and has been named Michael Allen. He has two brothers, Daniel Keith, 4 years, and Bryan David, 15 months.

The mother is the former Cheryl York, daughter of Mr. and Mrs. Troy York of Mount Olive. Mr. and Mrs. Armon Harris of Granite City are the paternal grandparents.

Mr. and Mrs. Boyer name son Steven

Mr. and Mrs. Dennis Boyer, 2301 Terminal Ave., announce the birth of their second child, a 7 pound, 5 ounce, boy, born Nov. 2 at Oliver C. Anderson Hospital, Maryville.

He has been named Steven Andrew and has a 4½-year-old brother, Michael.

Grandparents are Mr. and Mrs. Glen Boyer of Granite City and Mr. and Mrs. Norman Wessel of Columbia, Ill.

Great-grandparents are Harry Goldie of Wadena, Minn., Arthur Wessel of Columbia, Ill., and Mr. and Mrs. Emil Eggemeyer of Chester, Ill.

Mrs. Cariss hosts Past Matrons Club

The November meeting of the Past Matrons Club of Granite Chapter 650, Order of the Eastern Star, was held at the home of Mrs. Ida Cariss.

After a business meeting the members spent the evening playing cards and prizes were won by Betty McClintock, Vee Throne, Bess Henley and Karmyn Edmonds.

Others attending were Dorothy Watkins, Donna Kagy, Rachel Lee, Mary Bilbrey, Hannah Kleinschmidt, Dona Boyer, Betty Kelso, Arline Fox and Wanda MacDonough.

Births

Births recorded at Oliver C. Anderson Hospital in Maryville, include:

BOYS

Mr. and Mrs. Dennis (Kathleen) Boyer, Granite City, Nov. 2.

Mr. and Mrs. Thomas (Susan) Goedeke, Granite City, Oct. 31.

Mr. and Mrs. Dave (Marsha) McMillen, Granite City, Oct. 31

GIRLS

Mr. and Mrs. Raymond (Sandra) Hoffman, Granite City, Nov. 4.

Mr. and Mrs. Arnold (Cynthia) Massey, Granite City, Nov. 5.

LEO CLUB OF PONTOON BEACH
3901 LAKE DRIVE, PONTOON BEACH
931-5184

FREE DIABETES SCREENING
NOV. 16th, 10 A.M. to 4 P.M.
At The LION'S CLUB
LOCATED AT 3901 LAKE DR.

LEO'S CLUB WOULD LIKE TO GIVE A SPECIAL THANKS TO THOSE BUSINESSES WHO SUPPORTED THE LEO MINTS PROGRAM WHICH SUPPORTS THE FREE DIABETES SCREENING PROGRAM.

ALL OCCASIONS CREATIONS
BILL'S BARBER and STYLING SHOP
CARPENTERS DISTRICT
DR. J. W. BROWN — VETERINARIAN
G.F. PRINTING
GRANITE CITY BOWL
GRAND CLEANERS — 2 LOCATIONS
HOOK'S TAVERN
JOHNNY'S MOVIES TO GO
PIZZA PIT
PONTOON BEACH POLICE DEPARTMENT
RENAISSANCE HEALTH CENTER
SCHEWE'S CORNER CONFECTIONERY
LIONS AND LIONESSES OF PONTOON BEACH

STAR DOLLAR THEATER
1917 State St., Granite City 451-1717
NOW SHOWING
"ONE OF THE YEAR'S BEST... bracing blissful entertainment..."
COCOON
SHOWN NIGHTLY 7 & 9:30 P.M.
SUNDAY MATINEE 2 & 4:30 P.M.
$1.00 FOR EVERYONE AT ALL TIMES

bac theatres
SUNDAY IS FAMILY DAY!
Entire family admitted for $5.00.
SUNDAY BARGAIN MAT. & WEDNESDAY BARGAIN NIGHT-All Seats $1.75 Cottonwood & Nameoki

cottonwood III cinemas
Rt. 159-1 mile N. of I-270 Edwardsville 656-2388
"BACK TO THE FUTURE" (PG) 2:00-4:45-7:00-9:10
"COMMANDO" (R) 2:00-5:00-7:15-9:00
"STOP MAKING SENSE" 2:00-5:00-7:00-9:00

nameoki TWIN CINEMA
Nameoki Shop. Cntr.-Granite City 877-5630
"MARIE" (PG-13) 2:00-7:00-9:10
"WINNERS TAKE ALL" (PG-13) 2:00-7:00-9:00

Guten Morgen. God Morgon. Bonjour. Good Mornin'.

2 farm-fresh eggs, 2 crispy bacon strips
2 tasty sausage links
2 very international style pancakes.

NOW 7 DAYS A WEEK
ANYTIME
ONLY $2.49
OFFER EXPIRES 12/30/85

DON'T FORGET TO TRY OUR
OUTSTANDING SHRIMP FRY
ONLY $3.99
21 SHRIMP, POTATO, SOUP or SALAD, ROLL, VEGETABLES

INTERNATIONAL HOUSE OF PANCAKES
1509 PONTOON RD.
GRANITE CITY, ILLINOIS

INTERNATIONAL HOUSE of PANCAKES RESTAURANT

INTRODUCING ... A NEW MENU WITH IMPROVED PRICES AND MORE VARIETY

Mr. and Mrs. Norman Peck

Peck-Marler

Jennifer Janice Marler and Norman Keith Peck were married Sept. 28 at Second Baptist Church by Pastor Carl Watkins.

The bride is the daughter of Mr. and Mrs. Gradie F. Marler of Granite City and the groom is the son of Mr. and Mrs. Norman Tom Peck of Granite City.

The maid of honor was Kayla Jen Archer.

The bridesmaids were Grata Knox, Debbie Walden, Christine Rogers and Debbie Wiggins.

The best man was Michael Hustedt and the groomsmen were Gleason Knox, Joe Price, Greg Peck and Kenny Gorline.

The flower girls were Kristin and Karen Knox and Missy Marler.

Ring bearer was Anthony Marler.

Ushers were Kevin Hutchings and Jim Hinson and candlelighters were Angie Wallace and Cindy Hustedt.

A reception was held at the Croatian Home, Madison.

The couple will be residing in Granite City.

The bride is a college student employed by General Motors as an assembly-line worker.

The groom is also attending college and is employed by Raskas Dairy as a general dairy worker.

DR. KEITH ZINN
CHIROPRACTOR
Phone: 877-7066

STAMPS AND COINS FOR THE COLLECTOR
BILL & MILLIE
28th & Iowa, Granite City
877-5687

SUPERIOR AUTO BODY
FREE ESTIMATES
OPEN 8 A.M. TO 4:30 P.M.
MONDAY THRU FRIDAY
1431 IOWA — PH. 452-3301
SATURDAY 8 A.M. TO 12 NOON
24 YRS. OF OWNERSHIP AND CONTINUOUS SERVICE

Mr. and Mrs. Ronald Smith

Smith-Ruesing

Susan Marie Ruesing and Ronald Lee Smith were married Aug. 31 at St. Mary's Catholic Church in Madison by the Rev. Frank Kordek, OFM.

The bride is the daughter of Mr. and Mrs. Aloyes Ruesing of Madison and the groom is the son of Mr. and Mrs. Robert L. Smith of Washington Park.

The maid of honor was Rita Ruesing, a sister of the bride.

The bridesmaids were Stasia Henage and Judy Bonk, cousins of the bride, and Erin Ruesing, sister-in-law of the bride.

The best man was Charles Wentzel.

The groomsmen were Roger Ruesing, brother of the bride, and Jeff Bass and Mark Rivera.

The flower girls were Carol Ruesing and Mary Ruesing, cousins of the bride. Ring bearer was Tony Ruesing, nephew of the bride.

Ushers were Darryl Briggs and David Rull.

Guest book attendants were Stephanie Henage and Kathy Ruesing, cousins of the bride.

A reception was held at the Polish Hall in Madison.

After a wedding trip to Colorado Springs, Colo., and Jackson Hole, Wyo., the couple moved to Collinsville.

The bride is a 1978 graduate of Assumption High School and attended Southern Illinois University at Edwardsville. She is employed by the Internal Revenue Service in St. Louis.

The groom, a 1977 graduate of Collinsville High School, will graduate in June from Southern Illinois University at Edwardsville with a degree in electrical engineering. He is employed by Sears and Roebuck Co. at Fairview Heights.

JCPenney
CATALOG OUTLET STORE
River Roads Mall, Jennings, Missouri
Halls Ferry Road At Jennings Station Rd.

48% to 66% off...

Save 42% to 75%...

Big & Tall Mens Plaid Shirts
Hunt Club® plaid shirts of polyester and cotton ready to take on this Fall's fashion trends. Assorted Big or Tall Mens Sizes.
Orig. catalog price 22.00 & 28.00
Now 6.99

Big & Tall Mens Slacks
Choose from assorted styles, blends, and colors. Mix and match up with your favorite sportcoat or shirt. Assorted Big and Tall Mens Sizes.
Orig. catalog price 26.00 to 32.00 | Orig. catalog price 40.00
Now 14.99 & 16.99

Assorted Big & Tall Mens Sweaters
Select from a Huge Assortment of Sweaters in a Variety of Styles.
Get ready for Winter with one of these fashion sweaters. Choose one or all for your day-to-day fashion needs. Match up with pants, jeans, shirts, or wear under your favorite sportcoat. Assorted Big or Tall Mens Sizes.
Orig. catalog price 22.00 to 30.00 | Orig. catalog price 25.00 to 38.00
Now 9.99 & 12.99

Other Big and Tall Mens Wear Available At Similar Savings.

Event Starts Sunday

These items as priced available only at the outlet store.
Sorry no mail, phone, C.O.D. orders.
Quantities limited. Merchandise may vary from illustration.
Shop Mon. thru Sat. 9:30 to 9:30, Sun. 11:00 to 5:00

Fall Planting
NOW IS THE TIME TO PLANT TREES
25% OFF ALL FLOWERING TREES
•Bradford Flowering Pear
•Purple Leaf Plum
•Redbud
•Flowering Crab
•Hawthorne
•And Others

ALSO A GOOD SELECTION OF SHADE & EVERGREEN TREES
•Oak
•Maple
•Ash
•Birch
•Blue Spruce
•Pine

PLANT NOW WHILE SELECTION IS GOOD!
Sugarloaf Landscape Nursery
New Poag & Wanda Roads, Edwardsville
692-0113
HOURS: Mon.-Sat. 8-5, Sun. 12-5

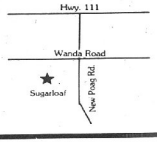

Nameoki News

KAY ROLLINS
797-0818

Julie Fournie celebrated her 7th birthday Nov. 1 at Pizza Hut with her mother, Elaine, and Emilee Rollins, Rachael Bottari, Martin Bottari and Thomas Rollins.

+++

St. Margaret Mary's Men's Club will be sponsoring its annual sausage and pancake dinner Sunday, Nov. 10, from 7:30 a.m. to 1 p.m. The ladies' club will be selling cookbooks at the event.

+++

The outstanding youth this week is Heidi Hunt. She is the daughter of the Rev. Richard and Mrs. Julie Hunt who reside at 30 Oaklawn Drive. Heidi has been chosen to be a foreign exchange student next school year, representing Granite City.

Heidi was selected by District 646 of Rotary International after several interviews and applications.

It was determined that she was the best qualified because of academic abilities, community involvement, awareness and overall ability to represent our community proudly. She was chosen from several applicants.

Heidi and two other students, from Highland and Edwardsville, will be attending Rotary Youth Exchange Weekend this weekend in Kewanee, Ill.

Amvets and Auxiliary host special programs

Amvets Post 51 and Auxiliary held a variety of activities during the past few weeks for its members and guests. The programs gave new members a chance to meet with older members, starting with a social night. A chili supper was served followed by an evening of games, with winners receiving prizes.

A barbecue dinner was held in observance of Amvets Day, which honored veterans and promoted membership. Members and officers of Amvets Post 204, Post 83 and Post 64 attended, as did members of the Missouri-Illinois Rebel Squadron of Submarine Veterans. A dance followed the dinner and entertainment.

Several Amvets and Auxiliary officers and Junior Amvets officers participated in Channel Tamers' 10th annual jamboree, with all proceeds donated to Oath Inc. in Madison. A Cabbage Patch doll was sold along with cotton candy and other candy.

Commander T.C. Varner announced upcoming events will include Sunday turkey shoots and a membership night for Vietnam veterans.

On Oct. 26, a Halloween party was held for Junior Amvets and their guests.

Alpha Center party set Nov. 14 at Engelbert Hall

A volunteer appreciation reunion party will be one of the beginning events to celebrate the 5th anniversary of the Alpha Center for Women, a non-profit maternity home located at 2104 Cleveland Blvd. The current board of directors will be hosting the party Thursday, Nov. 14, at 7 p.m. in Engelbert Hall, 1613 10th St., Madison.

Entertainment will be provided by Ruthie's Ragtime Gals and handcrafted prizes will be awarded.

All past and present volunteers are being invited to atend. Anyone needing information may call 876-2030.

First child arrives for Mr., Mrs. Rock

Mr. and Mrs. Randy Rock of Edwardsville announce the birth of their first child, a daughter, Oct. 27 at St. Elizabeth Medical Center.

The new arrival has been named Jamie Renee and weighed 7 pounds, 10 ounces.

Grandparents are Mrs. Norma Rock of Granite City and Mr. and Mrs. Sylvain Surette of Trenton, Ill.

BELLEMORE BEAUTY SALON
OPEN AND READY FOR BUSINESS!
WE HAVE FINE STYLISTS AND A NAIL SCULPTURIST
SYLVIA McGREW
Owner
JUDY BROSHOW—876-7266
New Breed
CAROL NELSON
New Breed
JUDY CRITES
CAROL HATCHER
SUSAN FOWLER
NAIL SCULPTURER
WALK-INS ARE ALWAYS WELCOME or PHONE FOR APPOINTMENT
876-9972

Auxiliary gives flag to troop

Brownie Troop 592 of Prather School were presented with an American flag by Betty Wilkins, sergeant-at-arms of Amvets Auxiliary 51.

She also read a poem, "Yours and Mine," written by the late Amvets Auxiliary Chaplain Harriet DeQuesada of St. Petersburg, Fla.

Each scout and leader also received a flag etiquette book on its display and care.

Scouts attending included Jennifer Passig, Christy Hollis, Heather Passig, Magdalena Silva, Jamie Pulliam, Sarah Biller, Jamie Cottrell, Mary Dutko, Angela Chism, Cori Moore, Dawn Cooley, Michelle Callender, Angela Penrose, Julie Bohnenstiehl, Heather Walker and leaders Bonnie Hollis and Debbie Passig.

LENNOX
Heating Systems Sales & Service from the Comfort Specialists
Comfort Heating & Air Conditioning
876-2626

Club Advantage

Schnucks
The Friendliest Stores in Town

Fresh Tastes in Fall Meals Begin at Schnucks

"The New Leaner Chicken"
USDA GRADE A—PILGRIM'S PRIDE
Whole Fryers
39¢ LB.
LIMIT 3 PLEASE
GRANITE CITY, ALTON and FAIRVIEW ONLY

ALL FLAVORS
Staff Ice Cream
89¢
½ GAL. CTN.
WITH COUPON & $10 ADD PURCHASE
($2.50 SENIOR CITIZENS)

HEINZ—TOMATO
Ketchup
98¢
32 OZ BTL

FIRST OF THE SEASON
SEEDLESS—CALIFORNIA
Navel Oranges
8 FOR $1

USDA CHOICE—CENTER CUT
BONE-IN BEEF MASTER BEEF
Sirloin Steak
$2.39 LB.

ALL VARIETIES
Tab, Sprite or Coke
89¢
2 LTR BTL
LIMIT 2 PLEASE

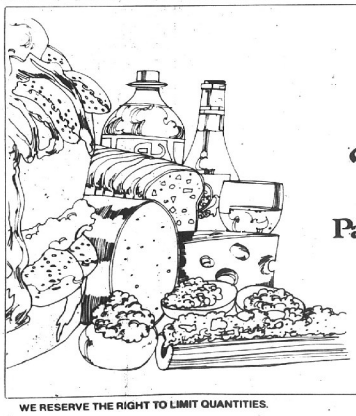

Schnucks
Samplefest
NOV. 13 TO NOV. 16, WED. THRU FRI.—11 AM - 7 PM.
SAT.—10 AM - 6 PM
"Try Before You Buy"
Its our Pre-Holiday Party for our Favorite Customers!
PLUS...
We have a special reward for our Frequent Shoppers with Schnucks coupons worth $15 and more!
For complete details check our ad arriving in your mail.

WE RESERVE THE RIGHT TO LIMIT QUANTITIES.
PRICES GOOD THRU NOV. 16, 1985.

Obituaries

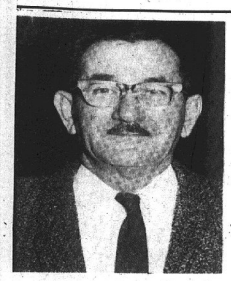

Steve Kaman

Steve G. Kaman, 77, of 1021 Washington Ave., Madison, died at 10:20 a.m. Thursday, Nov. 7, 1985 at St. Elizabeth Medical Center. He had been ill for one year and was under a doctor's care.

Born in Madison on Nov. 18, 1907, he retired from Alton State Hospital in 1980 after 10 years in maintenance work there. He previously was a contractor.

He was married to Dorothy E. Bischan on Sept. 29, 1934, at St. Michael's Church in Staunton, Ill.

He was a member of St. Mary's Catholic Church in Madison and St. Mary's Boosters.

Mr. Kaman is survived by his wife, Dorothy; two sons, George Kaman and William F. Kaman, both of Edwardsville; two daughters, Mrs. Bernard (Ethel) Royce of Granite City and Mrs. Larry (Susan T.) Papa of Decatur; seveb grandchildren and two great-grandchildren.

Visitation began at 3 p.m. Friday, Nov. 8, at Lahey-Sedlack Funeral Home, 501 Madison Ave., with the Rosary at 7:30 p.m. Friday. The Rev. Donald J. Meehling said a 10 a.m. Mass Saturday, Nov. 9, at St. Mary's Catholic Church, 10th Street and Alton Avenue, Madison, with burial at Calvary Cemetery, Edwardsville Township.

Masses are suggested.

Katherine McBride

Katherine N. (Phillips) McBride, 82, of Collinsville, formerly of Granite City, died at 12:32 p.m. Thursday, Nov. 7, 1985, at St. Elizabeth's Hospital, Belleville.

Born in Tennessee Ridge, Tenn., June 5, 1903, she was a resident of Granite City for 60 years and was a member of Tri-City Park Tabernacle.

Mrs. McBride is survived by her husband, Archa McBride; one daughter, Mrs. Gilbert (Edith) Sykes of Collinsville; one sister, Daisy Pulley of Tennessee Ridge, Tenn.; one brother, Richard Phillips of Cumberland, Tenn.; and one grandson.

Visitation was held from 5 to 9 p.m. Friday and services were conducted at 11 a.m. Saturday, Nov. 9, at Irwin Chapel for Funerals, 2801 Madison Ave., with the Rev. James Parks officiating. Burial was at Sunset Hill Cemetery.

Wilson Noble

Wilson Noble, 86, of 1020 Douglas Ave., Venice, was pronounced dead at his home at 10:10 a.m. Thursday, Nov. 7, 1985, by Madison County Deputy Coroner Edward Morton.

Mr. Noble had been in ill health with a heart ailment.

He was found lying in the bathroom when police entered the dwelling through a window, shortly after 9:30 a.m. Thursday. An emergency truck and ambulance were summoned.

Funeral arrangements are pending at Officer Funeral Home, 2114 Missouri Ave., East St. Louis. Friends may call 874-4244 for details.

• Veterans

(Continued from Page 1A)

tional Guard, the VFW 12th District and the 12th District's POW/MIA (Prisoners of War and Missing in Action) squad.

Joining the marchers will be a Shriners' motorized unit from the Ainad Shrine Temple, Red's Trucking Company and a fire truck and ambulance from the Granite City Fire Department.

The paraders will go south on Madison Avenue to Niedringhaus Avenue, turning west on Niedringhaus to the City Hall at Edison Avenue.

THE PUBLIC IS invited to attend the City Hall lawn ceremonies, which will include greetings from Granite City Mayor Von Dee Cruse.

A prayer will be offered by the Rev. Ted Dugan, chaplain for the VFW 12th District, prior to the laying of the wreath on the memorial.

City Hall offices in Granite City will be closed on Monday, Nov. 11, as well as local banks, savings and loan firms and state offices here.

CITY HALL offices in Madison and Venice will remain open on Veterans Day.

Wilson Park's ice skating rink will be open for a special skating session from 1 p.m. until 3:30 p.m. Monday.

Fees for skating at the afternoon session will be 75 cents and $1.30 for resident children and adults, respectively, and $1.30 and $2 for nonresident children and adults.

• Christmas

(Continued from Page 1A)

TRADITIONALLY, the holiday assistance program which provides food baskets, clothing and other Christmas gifts to needy area families is financed through the local Tree of Lights campaign.

This year's fund- raising drive will be launched at a kickoff luncheon at noon Tuesday, Nov. 26, at the Salvation Army Center. Persons wishing to attend may call 451-7957.

At the kickoff event, the campaign goal will be announced.

SERVICE CLUBS, civic organizations, church and business groups and individuals who volunteer their services each year to ring Christmas bells at Salvation Army red kettle sites may register now to help on specific dates by calling the number listed above, Mrs. Rutter said.

The kettles will be placed outside area business places, with the bell-ringing appeal getting under way on Friday, Nov. 29.

• Bosworth elected

(Continued from Page 1A)

SUPT. JOHN PALCHEFF informed the members that he and the city attorney will attend a hearing Nov. 13 at 2 p.m. in the Board of Review office. The hearing was requested by Consolidated Aluminum Corp., which is asking for a reduction of its real estate assessment. Palcheff added that any board member could attend.

The board refused permission to a St. Louis church group which wanted to use the high school auditorium to present a play. The decision was made on the basis that the church is not within the School District 12 community.

The state highway division is to make a survey in conjunction with speed reduction signs on McCambridge Avenue, including the 700 block where many school pupils cross, Palcheff said.

Highway officials were contacted after the board discussed hazards to students in October.

PERMISSION for Richard L. Spillers, assistant superintendent of schools, and two Chapter I staff mambers to attend the eighth annual Chapter I Carbondale conference was granted.

The event will be Nov. 14-15 at Southern Illinois University at Carbondale.

• Depot land sale

(Continued from Page 1A)

renting SLASC warehouse space.

The warehouse space could be used by businesses and the rest of the acreage could be developed as an industrial park, he said.

KERNS SAID if the warehouses were sold and rented, 70 to 200 jobs would immediately be created.

"And that doesn't count the number of job openings there would be if industry develops on that acreage," he said. "I can't think of anything we need more in this area than jobs."

Parents protest teachers' strike

By VALERIE EVENDEN
Staff writer

"There's no talking going on and they won't even meet," Lois Wilson said Saturday, expressing frustration and concern about the strike of Madison teachers and the lack of any scheduled talks between faculty and the Madison Board of Education.

About 30 parents of Madison students staged a protest at 2 p.m. Friday at the Madison School Board's offices as schools remained closed for the fifth day because of a teachers' strike.

Wilson and the other parents are planning to continue their protest action Tuesday outside the school board offices, she said. No classes are scheduled Monday at Quad-City area schools in observance of Veterans Day.

"I want my children back in school," Wilson stressed. The mother of three children, she is especially concerned about her daughter, Harelyn, 17, a senior at Madison High School.

"This (strike) really could affect her in her senior year," she said. The mother is worried also about the younger children.

"The kids are out roaming in the streets and I'm afraid they'll start ganging up and getting into trouble," she said.

"We can't sit in the negotiation sessions and listen so we don't know what it (strike) is all about. We want them to come to some kind of agreement to get the kids back in school," Wilson added.

The primary issue in the dispute is language for grievance procedures. No talks between the board and the Madison Federation of Teachers were scheduled this weekend.

Hartigan warns about 'Trooper' solicitation

Illinois Attorney General Neil F. Hartigan has warned consumers to be wary of solicitations from the Troopers Benefits Association Inc. He issued the warning after obtaining a preliminary injunction barring the organization from soliciting and holding funds for charitable purposes.

The preliminary injunction, which also names as defendants Frank C. Cornelius and Gerald Van Meter, both Indiana resident was obtained after Troopers Benefits Association failed to register with the attorney general's office. Solicitations had been made for a publication entitled "The Trooper."

Hartigan said there are many highly reputable organizations with similar names that are in full compliance with the law.

Hartigan urged anyone who has been solicited by Troopers Benefits Association to immediately call his office at 312-917-2595.

• Finnish student

(Continued from Page 1A)

"YOU HAVE A LOT of the same foods here that we have in Finland — we have McDonald's," he said. "The only new food I've tried here is Chinese food," which he liked, he said.

Tamminen said students in Finland dress similarly to those in Granite City except Finnish students don't wear jeans as much.

Even the weather in the U.S. hasn't been much of a surprise.

"FINLAND IS COOLER — it doesn't get up into the 100s," he said.

The only things that have intrigued Tamminen about the U.S are cable television and automobiles.

"We have only two stations in Finland, but here you always have something good to watch," he said.

He has become especially interested in baseball and football coverage.

"WE HAVE FOOTBALL in Finland, but they don't show the games on TV," he said.

He became a baseball Cardinal fan and watched the entire playoffs and World Series — almost. "I turned off the last game when it got to 11-0 — I couldn't watch any more," he said.

Tamminen is amazed at the different types of cars people drive in the U.S.

"WE MOSTLY have Japanese cars in Finland for fuel economy," he said. "Fuel is almost three times the price in Finland as it is here."

The legal age for driving in Finland is 18, so he hasn't had a chance to drive any American cars.

Tamminen said he has been able to continue his hobby of scouting since coming to the U.S. He said he joined a scouting group at St. Elizabeth Catholic Church.

His scouting experiences have helped him to get along with others, especially children, he said.

WHILE IN AMERICA, Tamminen is staying with Mr. and Mrs. Wayne Reuter of 2017 Manley Ave. They have a 10-year-old son, Jeremy.

In the future, Tamminen would like to try a career in tourism, perhaps being a tour guide in a country outside of Finland. "That is why learning English is so important," he said.

Tamminen said he plans to return to the U.S. someday.

"I'd like to come back when I get some money," he said. "I'd like to see more of the country."

THOMAS MEMORIAL
2205 Pontoon Rd.
931-2121

MERCER MORTUARY
1416 Niedringhaus Ave.
876-4321

LAHEY/SEDLACK
501 Madison Ave.
876-6222 876-1615

Serving Families With Trust And Sincerity
Regardless of Financial Circumstances
Spacious Facilities/3 Convenient Locations

Monuments Available

Pre-Planned Funerals

Thomas Mortuaries, Ltd.

ADVERTISED ITEM POLICY-Each of these advertised items are required to be readily available for sale in each Kroger store except as specifically noted in this ad. If we do run out of an advertised item, we will offer you your choice of a comparable brand reflecting the same savings or a raincheck which will entitle you to purchase the advertised item at the advertised price within 30 days. Only one vendor coupon will be accepted per item.
COPYRIGHT 1985
THE KROGER CO

Kroger

YOU CAN'T AFFORD TO SHOP ANYWHERE ELSE!

Ad effective thru Saturday Night, November 16, 1985.

COST CUTTER PRICES
TYSON GRADE A
FRESH WHOLE FRYERS
49¢ LB.

COST CUTTER PRICES
U.S.D.A. CHOICE GRAIN FED
BONELESS BOTTOM ROUND ROAST
$1.69 LB.

COST CUTTER PRICES
KROGER OR
COST CUTTER 5-LB. BAG SUGAR
85¢
5-LB. BAG C & H SUGAR...95¢

COST CUTTER PRICES
DIET COKE, CLASSIC COKE, CHERRY COKE, SPRITE, TAB OR REGULAR
6-12-OZ. CANS COCA-COLA
BUY ONE - GET ONE FREE
WHEN YOU PURCHASE ONE 6 PACK 12-OZ. CANS AT REGULAR RETAIL

COST CUTTER PRICES
PREMIUM DOLE
GOLDEN RIPE BANANAS
25¢ LB.

COST CUTTER PRICES
POLAR PAK
HALF GALLON ICE CREAM
99¢

QUANTITY RIGHTS RESERVED NONE SOLD TO DEALERS

VETERANS DAY SALE
20% OFF
CASH AND CARRY
ENTIRE STOCK
SUN. NOV. 10-MON. NOV. 11
BRIDAL GOWNS
$50 AND UP
VALUES UP TO $1500
* TEA LENGTH FORMALS *
FORMALS FOR ALL OCASSIONS
SELECT GROUP
FORMALS
★ $20 ★
WHILE THEY LAST
SPECIAL GROUP OF FULL FORMALS
60% OFF
Alterations not included in this sale
The House of Sharon
10208 LINCOLN TR. FAIRVIEW HGTS.
PH. 397-0040

CLASSIFIED LINE ADS RATES AND DEADLINES

SUNDAY PRESS-RECORD/JOURNAL
10 WORDS ....$2.00 (EACH ADDITIONAL 5 WORDS 75¢)
DEADLINE: FRIDAY 3 P.M.

WED. JOURNAL PLUS THURS. PRESS-RECORD
10 WORDS ....$3.50 (EACH ADDITIONAL 5 WORDS 75¢)
DEADLINE: MONDAY 4:30 P.M.

ALL 3 ISSUES
10 WORDS ....$5.00 (EACH ADDITIONAL 5 WORDS 75¢)

PLACE YOUR LINE AD BY PHONE
CALL **877-7700** WE WILL GLADLY BILL YOU.
WE NO LONGER CHARGE TO MASTERCARD OR VISA.

DEADLINES FOR DISPLAY CLASSIFIED ADS
SUN. PRESS-RECORD/JOURNAL .. THURS., 3 P.M.
WED. JOURNAL .... FRI., 3 P.M.
THURS. PRESS-RECORD .... TUES., 4 P.M.

OFFICE HOURS: 8:30 A.M. 'TIL 5:00 P.M., MON.-FRI.

CLOSED ON SATURDAY

All real estate advertised in this newspaper is subject to the Federal Fair Housing Act of 1968, which makes it illegal to advertise "any preference, limitation or discrimination based on race, color, religion, sex, or national origins, or an intention to make any such preference limitation or discrimination."

This newspaper will not knowingly accept any advertising for real estate which is in violation of the law. Our readers are informed that all dwellings advertised in this newspaper are available on an equal opportunity basis.

ADVERTISERS NOTE!

ADVERTISERS ARE REQUIRED to check the first insertion of ads for errors. East Side Publications will be responsible for only one incorrect insertion. Any error should be reported immediately. Please check your ad carefully upon its initial insertion and report any errors to this office at 876-2000.

LIABILITY of East Side Publications in the event of failure to publish an advertisment for any reason or in the event that errors occur in the publishing of an advertisement shall be limited to the space occupied by the items of advertisement.

CLAIMS CONCERNING OMISSIONS or incorrect insertions will not be considered unless made within 30 days of publication.

Autos For Sale 1

'71 DODGE DEMON, slant 6, $175. Call 876-4389. 11/14

78 PONTIAC SUNBIRD, 90,000 miles, P/S, P/B, tilt, AM/FM cassette, sunroof, etc., runs good and looks good, asking $1,200, must sell. Call 451-7100. 11/14

'77 GRAND PRIX, power, A/C, stereo, $1,500. 2116 Garfield Ave. 11/14

'75 DODGE Special Edition, air, cruise, 318, $1,300 negotiable. Call 618-337-7486. 3/17tf

'76 PLYMOUTH STOCK car plus lots of extra parts, $300. Call 931-6462. 9/22tf

'65 FORD GALAXY convertible, new top and tires, interior and body good shape, $1,400 or best offer. Call 931-7124. 11/10

'51 PLYMOUTH, runs good, $800 firm. 2816 Madison. 11/10

'79 TRANS AM Special Edition, low mileage. 877-4845, 876-4281. 11/10

'74 VW, fiberglass fenders and trunk lid, Jackman wheels with wide tires on rear, AM/FM cassette, $1,500. 931-2329, after 5 p.m. 11/17

'82 DELTA 88, $5,900, make offer. Call Doug, 452-5109. 11/10

GOOD BUY
'77 FORD LTD Landau, 2-door hardtop, 8 cyl., power, AM/FM, air, low mileage, 66,xxx, priced $350 below book, $1,400. 451-9630. 11/17

'76 MERCURY COUGAR, air, P/S, P/B, auto., cruise, AM/FM stereo, very good condition, $1,900. 931-5728. 11/14

'71 MONTE CARLO, $350. Can be seen at 2015 Washington Ave. 11/14

'76 MUSTANG HATCHBACK, 4-speed, V-6, new clutch, 60,000 miles, $650. Call 876-1434 after 4 p.m. 11/14

'74 PLYMOUTH VALIANT, 6 cyl., one owner, P/S, A/C, good tires, runs good, no rust, best offer. 451-0789. 11/14

'75 VEGA SEDAN, good work car, $200 or best offer. Call 797-0891. 11/14

'79 MAZDA GLC hatchback, good condition, stick, $895 negotiable. 451-9077. 11/14

'77 GRANADA, P/S, P/B, A/C, auto. Call 931-4767. 11/14

'74 FORD ELITE, one owner, low miles, P/S, P/B, A/C, AM/FM, new tires, runs great, $750. Call 931-2212. 11/14

'68 CHEVY, power, auto., new exhaust, tires, good, dependable, $350. 931-0224. 11/14

'77 GRANADA GHIA, must see, extra nice inside - outside, 75,000 miles, needs work, $600. 877-3949. 11/10

GOOD CLEAN used cars and trucks. Call Ernie, 931-7210. 11/28

CAN YOU buy Jeeps, cars, 4x4's seized in drug raids for under $100? Call for facts today. (615) 269-6701 Ext. 296. 11/10

'76 HONDA STATION wagon, runs good, $225. 2823 E. 24th. Call after 5 p.m., 876-5361. 11/10

WE RENT cars, $14.95 a day. McCoy's, 101 Madison, 451-7500. 11/10

'81 PLYMOUTH HORIZON, $1,200 or best offer. Call 876-3392 or 876-8781. 11/14

'79 HONDA CIVIC hatchback wagon, new motor, trans., tires, 30,00 miles. Call after 5, 451-9294. 11/14

'78 REGENCY, low miles, loaded, beautiful. McCoy's, 101 Madison, 451-7500. 11/10

TWO '81 BUICK Skylarks, 4-door, V-6, auto., air, P/S, P/B, front wheel drive, $1,600 each. Call 797-6353. 9/15tf

'81 PONTIAC CATALINA, diesel, 30 mpg, runs good, make offer. Call 931-6197. 11/10

'77 FORD LTD station wagon with wood grain side panels, good condition. Call after 6 p.m., 452-9118 or leave message on recording machine. 11/17

'77 SKYLARK, 65,xxx, 6 cyl., bargain, $1,150. 101 Madison. 451-7500. 11/10

'84 TRANS AM, aero package, 6,xxx miles, still under full warranty, excellent condition, $11,500. 931-0361. 11/14

'81 PLYMOUTH SAPPORO, auto., 2-door, A/C, P/S, P/B, and many extras. Call after 5 p.m., 876-0553. 11/17

Autos For Sale 1

'79 GRAN PRIX, one owner, like new, $2,095. McCoy's, 451-7500. 11/10

'78 OLDSMOBILE OMEGA, new tires, perfect, $1,250. McCoy's, 451-7500. Hurry. 11/10

'78 LEBARON, 4-door, nice, $1,350. McCoy's, 101 Madison. 451-7500. 11/10

'79 PLYMOUTH VOLARE, excellent condition, A/C, power, $1,800 or best offer. 271-9665 or 1-656-0161. 11/10

'77 FORD LTD, 80,xxx miles, $595 or best offer, runs good, looks good. 876-3601. 2901 Dale Ave. 11/10

'77 COUPE DEVILLE Cadillac, good condition, loaded and all power, cream color, $2,600. Call 931-0389. 11/10

'79 CHEVY IMPALA, 4-door, $1,500. Call 797-0906. 11/10

76 FORD STATION wagon, must see, $1,000. McCoy's, 101 Madison. 451-7500. 11/10

'78 CHRYSLER CORDOBA, excellent condition, P/S, P/B, cruise, tilt, air, AM/FM tape, clock, rear defogger, all leather interior, well taken care of. Call 451-0031. 11/17

'82 TOYOTA STARLET, 40 mpg, AM/FM, 5-speed, great shape, $3,500. Call 876-1692. 11/21

'78 CARDOBA, air, P/S, P/B, tilt wheel, $1,400. 931-4706. 11/10

'77 PONTIAC, must see this one new, $1,500. McCoy's, 451-7500. 11/10

McCOY'S HAS over 30 cars in stock. Stop by at 101 Madison or call 451-7500 for the best deal possible. 11/10

'75 NOVA, 39,000 acutal miles, sold at auction Nov. 17. 344-6203. 11/14

'71 CAMARO, $700 or trade. 931-0945. 11/14

'75 MONTE CARLO, 350 2-barrel, good condition, auto., console and buckets, one owner, $900 or best offer. Call 452-1193. 11/14

'76 FORD ELITE, A/C, P/S, P/B, 2-door, blue, good transportation, $800. Call 797-6294. 11/14

'75 CHEVY MAZADA, V-8, runs good, $300. Call 931-7115. 11/14

'82 DODGE ARIES K 4-door, new tires, A-1, $4,950. Call 452-3365. 11/14

McCOY'S WANTS your business. Stop by and compare. 101 Madison or call 451-7500. Shop first. 11/10

'76 TRANS AM 6.6, 92,xxx miles, $1,850 or best offer. 451-8184. 11/10

'68 BUICK LESABRE convertible, runs good, needs top, $450. Call 451-9484. 11/10

'82 FIREBIRD, V-8, auto., P/S, P/B, A/C, stereo, 55,xxx miles, black with tan interior. Sharp. $7,900. Call 451-9966. 11/14

'75 MONARCH MERCURY, $375, running condition. Call 877-2950 or 708 26th St., North Granite. 11/14

'73 GREMLIN, need a little body work, runs excellent, 3-speed, new tires, $350. 797-1858. 11/14

'76 DODGE MONACO, 4-door sedan; '74 Ford Mustang. Call 876-6968. 11/14

'78 GRAND PRIX, white, good condition. Call 877-3144. 11/10

STOP BY and check out our rental cars. McCoy's, 451-7500. 11/10

Trucks For Sale 2

'79 BRONCO XLT, all options, new 17x40 tires and progressive wheels, lift kit, $6,500 firm. 931-6381. 11/14

'73 CHEVY ½-TON pickup. 797-1064. 11/14

'78 CHEVY LUV, 4 cyl., 4-speed, newly painted, roll bar, fog lights, stereo, runs great, $1,500 firm. 451-0137 after 5 p.m. 11/14

'73 CHEVY EL CAMINO SS, 350, runs good, used no oil, $700 firm. 2325 Center St., next to water tower. 11/14

'80 CHEVY LUV truck, 4-wheel drive, new tires, with camper, 75,000 miles, very clean, $3,600. 931-4217. 11/14

'74 JEEP CJ5, good condition, nice paint, umbrella top, $2,000. 452-7598 or 931-4660. 11/14

'82 S 350 4-WHEEL drive Ford pickup and snow plow, excellent condition, $8,500. After 4 p.m., 452-7018. 11/14

Trucks For Sale 2

'63 CHEVY TOW truck, 64,xxx original miles, $2,000 or trade? Call between 9 and 3, 877-2975. 11/10

DUMP TRUCK bed for Chevy. 876-8686. 11/14

'74 MAZDA, small block 350 Chevy, new tires, 3-speed, AM/FM cassette, $1,200. 931-2329 after 5 p.m. 11/17

'78 FORD PICKUP F-150, with matching camper, 6 cyl., auto. trans., good condition. Call 877-7475. 11/10

'75 FORD RANCHERO, auto., runs good, body good, must sell, $695. Call 931-6310. 11/10

Autos Wanted 3

SPEEDWAY SALVAGE
PAYS
$70
For Junk Cars Delivered
OR
$60
PICKED UP
520 OLD MADISON RD.
876-3366
Across From International Raceway

JUNK CARS BOUGHT
HIGHEST PRICES PAID
Call 931-3051

CASH WAITING
CARS, TRUCKS, vans. Running $75 up. Exceptionally clean cars inside and out, with mechanical problems, higher prices paid. 451-9077 or 1-334-5431, no charge for call. 10/6tf

Auto Repair 4

AUTO REPAIR, 15 years, beat any price, guaranteed work. 451-8125. 11/10

RICK'S PERSONALIZED SERVICES
TRUCKS, cars rebuilt starters and alternators. 91 day guarantee, Standard transmission repairs or 3-4-5 speeds, 4x4 and 4x2. 451-9972. 11/10

Auto Parts & Tires 5

FORD LINCOLN / Mercury parts, body, mechanical and accessories, phone us. Heritage Lincoln Mercury, 344-3500, Collinsville. 3/17tf

LOST A HUB CAP?
CALL MR. Hub Cap for all wheel cover needs. 1-277-7779. 2000 North Illinois (Highway 159), Belleville, Monday - Friday 9-5, Saturday 9-3. 9/1tf

WAYNE'S
STARTER & ALTERNATOR Service. $20 for all standard rebuilt starters and alternators, most items installed for $10 labor. 8 a.m.-8 p.m. Call 797-1740. 30-day warranty on parts and labor. 9/8tf

'80 SAPPARO PARTS, Mitsubishi motor, 5-speed trans., 57,000 miles. 451-6856. 11/11

ALUMINUM TORQUE or high rise for all V-8's, AMC and AMX's, $45 or best offer. Call 797-1858. 11/14

EXCELLENT ENGINE and transmission with shift kit, $500, parting out '70 El Camino, no rust. Call 876-6098. 11/14

Campers & Trailers 6

GOOD SELECTION of used self-contained campers available. Call 669-2781 for listings. Tomahawk Campgrounds. 3/17tf

'71 FORESTER KAYOUT, 27' tandem, sleeps five, new battery, four new tires, $4,000. 288-9761. 11/14

24' COACHMAN CRUSADER, fully self contained, sleeps six, excellent condition. Call 656-0385. 11/14

'73 STARCRAFT, best offer. Please call after 5, 931-6133. 11/10

PRESS-RECORD/JOURNAL WANT ADS GET RESULTS

Recreational Vehicles 7

'73 VW CAMPER, sleeps two adults and two children, sink, dry box, port-a-potty, California bus, no rust, price negotiable. Call 876-1305 after 5:30, 452-0018 during working hours. 9/22tf

'69 DODGE 21' TRAVCO motor home, $6,000. 4010 Rode, GC. 11/14

Motorcycles 8

'79 HONDA TWINSTER, excellent condition, electric start, best offer. Call 345-6297, ask for Dwayne. 11/3tf

'72 XR 750 Harley Davidson. Race ready, all parts, $1,500. Needs little work. Call 931-0149. 11/21

'80 SPORTSTER, 1000cc, new tires, brakes and chain, low miles, $2,500. 931-2329 after 5 p.m. 11/17

'84 HONDA, big red, 3-wheeler, very good condition, $1,300. Call 877-7001. 11/14

'79 SUZKI TE175, two years i storage, $500. Call 931-4052. 11/21

Animals & Pets 20

AKC YORKSHIRE Terrier puppies, tiny baby dolls ready to love. Shots, health guaranteed. Stud service also. Collinsville, 344-4171. 11/10

FERRETS, seven weeks old, great pets, $30. 876-3183. 11/14

FREE PUPPIES: Cocker and Terrier, six weeks old, for good home. 3217 Aubrey. Call 451-2631. 11/10

MALE PUPPIES, ¾ Poodle ¼ Schnauzer, six weeks old, wormed, tails bobed, $50. Call 931-5954. 11/14

6-MONTH WHITE part German Shepherd puppy, female, shots, very loving, $10. Call 877-8182 after 8. 11/17

DOG: Needs good home, free. Call 451-1404. 11/10

MINIATURE SCHNAUZER puppies, AKC, two males and three females. Call 451-0535. 11/14

FREE KITTEN, yellow. 931-0779. P/S, 11/10

Antiques 21

GENUINE ANTIQUE walnut Victorian double bed, completely restored, new mattress and box springs, $800. Call 797-0858 after 5 p.m. 11/14

Baby Supplies 23

TINY TOT TRADERS
Children's Clothing
Furniture & Toys
877-5332
1308 NIEDRINGHAUS, G.C.

Bicycles 24

LARGE SELECTION of bikes. Call
452-2625
11/14

Boats & Equipment 25

FOR SALE
17' LOWELINE square stern canoe, excellent condition, $250; 3 h.p. Clinton outboard motor, works well on canoe, $60; 15' Chrysler Man of War sail boat, with trailer, $300. Call 1-259-4473 after 5 p.m. 10/6tf

'79 BASS CAT bass boat with trailer and 115 h.p. Mercury motor and lots of extras. Call 931-3190. 11/24

Business Equipment 27

SHARP COPIER
MODEL SF 810, will copy 8½x11, 8½x14, 11x14, $500. Press Record / Journal, 1815 Delmar, GC. 9/29tf

Clothing 28

NOW OPEN: The Clothes Tree, 1235 19th St. 877-8037. Clothes sold on consignment. Now accepting fall and winter clothes. By appt. only. Clothes must be cleaned and in good repair and on hangers. 10/23tf

FREE CLOTHES, everyone welcome. Brother Nathaniel Cobbs, Minister, Church of Christ. 1107 Logan St., Madison or call 876-3362 or 451-9524. 11/10

LADIES GRAY wool coat, all weather coat size 16, nice maternity clothes size 12. Call after 5:30, 931-6185. 11/14

Auctions 22

AUCTION
For: Tony Stajduhar Estate
SUNDAY, NOVEMBER 17 AT 11:00 A.M.
LOCATED 1 MILE NORTH OF BUNKER HILL ON ROUTE 159, THEN ¼ MILE EAST

TRUCK
1977 G.M.C. Sierra 1 ton truck w/3 speed transmission, V-8, 8x12½' bed and hyd. lift gate, only 35,000 miles; 34' aluminum enclosed truck bed; 14' truck bed.

SHOP TOOLS
Champion 3 h.p. air compressor model VR38 two stage - two cylinder, like new; air powered grease gun; acetylene welding and cutting torches; lots of air hand tools; metal parts rack; portable air compressor; engine hoist; portable air tank; lot of hand shop tools; air jack; hydraulic jacks; guardian 12 speed 1" capacity heavy duty drill press with stand model FDMI; bubble tire balancer; 4 house jacks; air tire changer; electric shop fan; band saw capacity 11"x 18"; 2 Wright chain saws; metal cut off saw; B&D large chain saw; jig saw capacity 4"x 10"; air spark plug cleaner; M&W tilting Arber table saw; electric Emery large & small; bolt bins; stainless steel work bench; C clamps; work bench; Come-A Long; 2 - ¾" drive socket sets; car ramps; ½" drive socket set; battery charger; long chains; drive on grease rack.

ROTO TILLER
Sears garden tractor; 5 h.p. roto tiller.

TRACTOR & MACHINERY
J.D. 70 tractor with loader; new 6' lift disk, 3 pt.; Ford 8N tractor with 12-4x28 new tires; A.C. No. 60 pull type combine; 5 ft. Woods Dixie rotary cutter 3 pt.; 6' grader blade 3 pt.; Ford 2-14 plow 3 pt.; 10' fertilizer spreader; homemade wagon; saw mantle; concrete mixer; plaster mixer.

LOT OF MISC. ITEMS. - HOUSEHOLD ITEMS
TERMS: CASH OR CHECK WITH PROPER I.D.
LUNCH ON PREMISES
JUANITA STAJDUHAR, EXECUTOR, 618-585-3217
Edward H. Ahrens & Sons, Auctioneers
Phone 459-3620

Household Goods 31

TOWNSEND T.V.
Presents A
COMPLETE SATELLITE SYSTEM
A. Complete Remote Control
B. 10' Black Mesh Dish
C. 75 DIG LNA
• FREE INSTALLATION
• OVER 100 CH.
Reg. $2295 NOW ONLY **$1995**
CALL FOR FREE ON SIGHT SURVEY
877-2564
2712 NAMEOKI RD., GRANITE CITY

Garage Sales 30

RUMMAGE SALE
Given By
Afternoon and Evening Guilds
St. John United Church of Christ
2901 Nameoki Rd.
Granite City
THURSDAY, NOV. 14
8:30 A.M.-4:00 P.M.
FRIDAY, NOV. 15
8:30 A.M.-Noon
Clothes, Household Items, Miscellaneous

GARAGE SALE: Tuesday, Nov. 12, 8-? 2739 Sunset Dr. Good Christmas items, aqauriums, stereos, bowling ball, bikes, clothing, books, much more. 876-4825. 11/10

COMPUTERIZED SCANNER, rabbit fur coat size 9. Call after 5, 451-9294. 11/14

2-FAMILY MOVING SALE: Nov. 15, 8-? No. 6 Patrica St., Sunnydale Acres. 11/14

GARAGE SALE: Monday, Nov.11, 8-? Winter clothing, womens from size 0, childrens clothes, shoes, toys, knick knacks, antique pie safe, cookware, furniture, pair of Cockatiels with cage $130. 2724 Stratford Ln. 11/10

YARD SALE: 1626 5th St., Madison, rear. Monday and Tuesday. Clothes, baby items and much more. 11/10

SUNDAY 12-5: Monday and Tuesday, 9-5. 2112 Elm. Not responsible for accidents. 11/10

GARAGE SALE: Toys, clothing, crafts and misc. Tuesday, Nov. 12, Wednesday, Nov. 13, 8:30 a.m. 2533 Buenger. 11/10

YARD SALE: Off Rte. 3, by Land of Lincon Motel, watch for signs. Monday, Nov. 11. 11/10

Firewood 30A

FOR SALE: Seasoned oak wood, $40 rank. Call 876-1601 after 4 p.m. 11/14

FIREWOOD, $20 a pickup truck load, you load. 876-8686. 11/14

FIREPLACE WOOD, oak, $50 for ½ cord, $85 for cord. Fast delivery. 797-6437. 12/29

Firewood 30A

LEE'S TREE Service; Tree's topped, trimmed and removed. Seasoned oak firewood, $100 cord, delivered. 345-7331. 11/21

Household Goods 31

BILL & BOB'S Refrigeration. Good selection of used refrigerators. Service on all makes. Public Aid vouchers accepted. 60 day guarantee. 910 Niedringhaus. Call 452-1786. 3/17tf

USED FURNITURE and Appliances. Bought and sold. 1335 Edwardsville Rd. Granite City, IL. Call 452-7153. 12/31

ELECTROLUX
VACUUMS, authorized dealer, new, rebuilt. John Elliot, 1234 Wissmann, St. Louis, MO 63011. 314-227-9523. 8/25tf

BILL'S REFRIGERATION, good selection of used refrigerators, service on all makes. 60 day guaranteed. 910 Neidringhaus. 452-1786. 10/13tf

WASHERS AND dryers. Guarantee. Call 451-6273. 12/29

MOVING SALE: 2-pc. corner grouping with large coffee table, complete bedroom set, coffee and end tables, chairs, woodard wrought iron patio set with umbrella and cover, red wood patio set, antique desk, snow blower, Snapper lawnmower. 22 Melvin Dr. 931-5816. 11/10

Appliances 31A

PAUL'S REPAIR: Washers and dryers, stoves, refrigerators, furnaces, parts, used appliances for sale. 876-4341. 11/17

SEARS AVACADO, gas range, continuous clean, perfect condition, $225. Call 876-8011 after 4 p.m. 11/14

ROPER GAS stove, 30", avacado green, $75. Call 877-8725. 11/14

Miscellaneous 32

LOST A HUB CAP?
CALL MR. Hub Cap for all wheel cover needs. 1-277-7779, 2000 North Illinois (Highway 159), Belleville. Monday - Friday 9-5, Saturday 9-3. 9/1tf

CLASSIFIED DIRECTORY

AUTOMOTIVE
Autos For Sale 1
Trucks For Sale 2
Autos Wanted 3
Auto Repair 4
Auto Parts & Tires 5
Campers & Trailers 6
Recreational Vehicles 7
Motorcycles 8
Vans 9

MISCELLANEOUS FOR SALE
Animals & Pets 20
Antiques 21
Auctions 22
Baby Supplies 23
Bicycles 24
Boats & Equipment 25
Building Materials 26
Construction Equipment 26A
Business Equipment 27
Clothing 28
Farm Equipment & Products 29
Garage Sales 30
Firewood 30A
Household Goods 31
Appliances 31A
Miscellaneous 32
Holiday Gift Guide 32C
Musical Instruments 33
Seeds, Plants, Trees 34
Sports Goods 35
Stamps & Coins 36
Swaps 37
Stereo Hi/Fi Equipment 37A
Toys 38
Miscellaneous Wanted 39
Medical Supplies 40
Camera & Photo Equipment 41
Computers & Equipment 42
Furniture & Furnishings 43
Hobbies 44
To Late To Classify 48

EMPLOYMENT
Medical & Health Care Opportunities 49
Help Wanted 50
Salespeople Wanted 52
Situations Wanted 54
Children Cared For 55

ANNOUNCEMENTS
Announcements 65
Card Of Thanks 65A
Business Opportunities 66
Lost & Found 68
Personal 69
Share The Ride 70

SERVICE
Computer Repair 74
Appliance Repair 75
Accounting 76
Carpentry 77
Carpet & Rug Cleaners 78
Carpet Installation 79
Cement, Brick, Stonework 80
Clock, Watches Repair 81
Dancing Schools 82
Dry Cleaning 83
Electricians 84
Electronics 84A

SERVICES
Excavating & Backhoe 85
Exterminating 86
Fencing 87
Floor Sanding 88
Furnace Repair 89
Furniture Upholstering 90
Gutters 90A
Hauling 91
Heating & Air Conditioning 92
Home Remodeling 92A
Income Tax 93
Instructions 94
Insurance 94A
Business & Investments 95
Janitorial Service 96
Gardening & Landscaping 97
Laundering 98
Lawnmower Service 99
Miscellaneous Service 100
Moving & Storage 101
Orchestras 103
Painting & Decorating 104
Paving & Resurfacing 105
Plastering 106
Plumbing 107
Professional Services 108
Legal Service 109
Rental Equipment 110
Roofing 111
Schools & Colleges 112
Sewing & Alterations 113
Sewing Machine Repair 114
Sheet Metal Work 115
Slipcovers & Drapers 116
TV & Radio Repair 117
Tile Work 118
Tree Service 119
Tuckpointing 120
Wallpapering 121
Waterproofing 122
Welding 123
Siding 124
Travel 125

REAL ESTATE FOR RENT
Convelescent Homes 200
Apartments For Rent 201
For Rent 201A
Hall Rental 202
Room & Board 203
Rooms Shared 204
Sleeping Rooms 205
Stores & Office Space 206
Wanted To Rent 207
Vacation Property 208

REAL ESTATE FOR SALE
Condominiums 211
Apartments 212
Business Property 213
Cemetery Lots 214
Vacation Property 215
Farms For Sale 216
Flats For Sale 217
Lots & Acreage 218
Residence For Sale 219
Mobile Homes 219A
Out Of Town 220
Real Estate Wanted 221
New Homes 222
For Sale By Owner 222A
Legal Notices ....

Miscellaneous 32

O'DELLS
USABLE BUILDING & WELDING MATERIALS
1400 6TH, MADISON
452-5138
Bar Stock, Angle, Channel, Pipe & I-Beam, SG Tubing, Cat Walk, Flat Steel
Wanted To Buy — Good Used Building and Welding Materials
Light Cutting & Welding Done

USED GLASS
Sold in quantities. Glass cut to size. Used windows. Storm window and screen repairs.
CALL 797-1254

SHARP COPIER
MODEL SF 810, will copy 8½x11, 8½x14, 11x14, $500. Press Record / Journal, 1815 Delmar, GC. 9/29tf

S&W MDL 63, 22 L.R. 4", stainless, $225. 877-7043. 11/10

USED FRIGIDAIRE, needs defrosting, excellent motor, materials and workmanship, traditional value, $25. 877-2311. 11/10

25" COLOR TV, works good, $100. Call 876-2602. 11/14

COMMODORE 64 COMPUTER, TV monitor, keyboard, disc drive, nine months old, like new, $375. Call 876-6563. 11/14

Miscellaneous 32

TWO TWIN brown metal bed sets, box springs and mattresses, good condition, $100; white chifferobe for girls room, mirror and six drawers and also for hanging clothes, $45; baby swing, $10; antique oblong table for living room, $18; childs toy cradle and highchair, $10; Christmas tree, $10; stereo and TV table, $15. Call 876-3905. 11/10

USED FURNITURE and appliances. Bought and sold. 1335 Edwardsville Rd., Granite City, IL. Call 452-7153. 1/2/86

SEARS MERRY Mushroom cannister set, curtains, planter, clock, over 30 items all like new. 345-6482. 11/10

'47 FORD 2-DOOR; Singer treadle sewing machine, $25; antique kitchen table with cannonball legs, $30; four oak chairs, $20; self standing radio, works, $20; china cabinet, $30; non-matching buffet, $10; plus storeroom full of old toys, two doll houses, records, childs toy piano, scooter, wagon, etc. Come see and name your price. 877-3003. 11/10

GRANITE CITY Resale now open Friday, Saturday and Sunday, 9-4. New and used items. 1200 Edwardsville Rd. 877-9036 or 876-2552. 11/7tf

WILL SELL or trade '73 mobile home for house or down payment on house. 876-6386 or 876-7378. 11/10

PAINT: Contractors surplus for sale. Walter Prince. Phone 452-0173. 10/2tf

WILL BUY nice clean furniture. 451-8861. 11/10

Miscellaneous 32

KING SIZE bed, Maytag wringer washing machine, two couches, other misc. 877-1878. 11/14

BOAT 15' CUTTER runabout, just the shell, $80; Western Colt 44 mag., $165, must have gun registration card. 877-5262 or 877-4049. 11/14

HAMILTON RAILROAD special watch, $175. 877-3556. 11/10

WEDDING GOWN and veil, size 13-14, $175. Call 877-0467. 11/14

STORM DOORS and wheels, Ford cars 13 and 15 inch, 36 inch wood and aluminum. Call 876-4214 after 1 p.m. Sudnay. 11/10

WHITE'S METAL detectors specials, save up to $70, rentals and used also available. Collector's House, 1711 Washington Ave., Alton, IL, 1-465-3421. 9/8tf

WILSON 60-TON hydraulic arbor press, Lodge and Shipley engine, lath 3 and 4 jaw chucks; pedestal grinder, 18" wheel, belt driven; portable cherry picker. 797-1064. 11/14

CHEMO-THERAPY wigs available for men and women. For details, call Ron at the Captain's Clipper, 931-5111. 3/17tf

WE BUY and sell preowned pianos. Call us about our purchase sale program. National Music, 2100 Cleveland. Call 877-4650. 3/17tf

WASHERS AND dryers, for sale or rent; also, repairs at reasonable rates. Call 931-3450. 3/17tf

FOR SALE: Carpets, sizes 10x12 and 12x14, like new. Call 931-5739. 10/17tf

Autos For Sale 1 | Autos For Sale 1

The OK Way Means Great Autumn Values

YEAR 1967-1977

'76 P/U.....$3,295
'72 JEEP 4X4.....$2,295

YEAR 1978

CHEV. C-10 P/U.....$1,995
FORD PINTO 4 CYL., 4 SPD.....$1,995
PONTIAC BONNEVILLE S/W A/T.$3,495
FORD MUSTANG.....$3,995
DODGE CREWCAB 3/4 TON V8 A/T.....$4,995

YEAR 1979

FORD FIESTA.....$1,995
CHEV. CHEVETTE 4 SPD, 4 CYL..$2,495
FORD PINTO.....$2,495
CHEV. MALIBU.....$2,995
MERCURY MONARCH.....$3,295
FORD LTD WAGON.....$3,495
CHEV. CAPRICE.....$3,995
CHEV. SPORT VAN 6 CYL. A/T...$4,995
GMC VAN.....$6,495

YEAR 1980

FORD COURIER P/U.....$2,995
HONDA CIVIC.....$3,490
AMC EAGLE 4X4.....$3,995
OLDS CUTLASS.....$4,995
CHEV. MONTE CARLO.....$4,995
PONTIAC GRAN PRIX.....$4,995
BUICK REGAL LTD V8 A/T.....$5,695
GMC 1 TON CAB & CHASSIS.....$5,995

YEAR 1981

CHEV. CHEVETTE.....$2,995
CHEV. CITATION.....$3,495
DODGE OMNI.....$3,495
FORD ESCORT S/W.....$3,995
FORD ESCORT A/T.....$3,995
FORD COURIER P/U.....$3,995
CHEV. CITATION 4 DR.....$4,295
OLDS CUTLASS LS.....$4,995
CHEV. P/U 1/2 P/U.....$4,995
BUICK SKYLARK 4 CYL. A/T.....$5,495
BUICK REGAL.....$5,995
BUICK CENTURY.....$5,995
BUICK REGAL.....$5,995
CHEV. MONTE CARLO.....$5,995
BUICK REGAL.....$5,995
CHEV. SILVERADO P/U.....$6,495
PONTIAC GRAND PRIX.....$6,695
BUICK REGAL 2 DR. A/T.....$6,995
FORD VAN.....$7,395
BUICK REGAL V6.....$7,995
DATSUN 280Z.....$9,495

YEAR 1982

CHEV. CHEVETTE.....$2,495
VW RABBIT L 2 DR., 3 SPD.....$3,995
MERCURY LYNX 2 DR. A/T, 4 CYL.....$4,995
CHEV. CHEVETTE.....$4,995
PONTIAC PHOENIX A/T.....$5,295
FORD F100 P/U.....$5,295
GMC S-15 P/U.....$5,295
PONTIAC PHOENIX 2 DR.....$5,995
CHEV. P/U.....$5,995
CHEV. CAVALIER WGN.....$5,995
TOYOTA CELICA.....$5,995
OLDS OMEGA.....$5,995
OLDS CIERRA.....$6,995
OLDS CUTLASS CIERRA BRGHM$7,495
CHEV. SILVERADO 4X4.....$7,495
OLDS DELTA 88.....$7,495
CHEV. C10 V8 A/T.....$7,995
OLDS CUTLASS.....$7,995
CHEV. MONTE CARLO.....$7,995
FORD BRONCO.....$8,995
CHEV. CAMARO V8 4 SPD.....$8,995
CHEV. SUBURBAN 4X4 DIESEL 6.2.....$10,500
CORVETTE.....$15,900
HONDA MOTORCYCLE CX 500 TURBO.....$2,500

YEAR 1983

CHEV. CAVALIER.....$4,495
FORD ESCORT 4 DR.....$4,995
CHEV. CHEVETTE.....$4,994
CHEV. CITATION.....$5,295
OLDS FIRENZA.....$7,995
CHEV. MALIBU 4 DR., 6 CYL.....$6,995
CHEV. CELEBRITY.....$6,995
BUICK STATION WGN.....$7,495
CHEV. ELCAMINO.....$7,595
JEEP CJ-7.....$7,995
DATSUN P/U KINGCAB 4X4.....$7,995
BUICK CENTURY.....$8,495
CHEV. C-10 DIESEL P/U.....$8,995
TOYOTA CELICA 4 CYL., 4 SPD..$8,995
CHEV. C-10 SCOTTSDALE.....$9,495
CHEV. S-10 BLAZER TAHOE.....$9,495
FORD THUNDERBIRD.....$9,995
CHEV. BLAZER TAHOE.....$10,495

YEAR 1984

CHEV. CITATION.....$6,295
FORD F150 P/U.....$6,395
CHEV. CELEBRITY.....$7,995
BUICK REGAL V6 A/T.....$8,995
OLDS CUTLASS.....$8,995
CHEV. Z-28 CAMARO.....11,995
HARLEY "SOFTAIL".....$7,195

YEAR 1985

CHEV. S10 P/U.....$6,995

BIG 4 CHEVROLET
1820 VANDALIA ST., COLLINSVILLE, IL
345-54444

Miscellaneous 32

MUSICAL KINDERGARTEN ages 4 and 5, classes now forming. Call National School of Music, 877-4650. 9/1tf

REFRIGERATOR AND deep freezer for sale. 877-4534. 9/18tf

BLUE GRASS sod by yard or truck load. Highland, IL. Call 654-6116. 11/14

CHAIN LINK fencing, double dip galvanized material, expert erection, free estimates, reasonable prices. Call 877-4156 or 876-3670. 6/6tf

OAK WASHSTAND, tables, oak dresser, rocking chairs, walnut dresser, glassware, pottery, primitives, trunks, much more. 876-0720. 11/14

COUCH AND chair, good Coon dog, 22 automatic rifle and Wheate light. Call 876-6348. 11/10

Musical Instruments 33

SCHELKL M II trumpet, silverplated with three mutes, used ony three months, $350. Call 797-6956. 11/14

GOLDBRENSEN PIANO, $500. Call 452-2558. 11/14

Seeds, Plants Trees 34

LARGE AND small houseplants for sale, very nice. 931-3802. 11/14

Stereo Hi Fi Equipment 37A

SONY 6x9 Quaxial 2-way speakers, six months old, $60. 397-2831. 7/7tf

Toys 38

X-MAS DOLLS
CROCHETED DOLLS for Christmas, 14" lollipop dolls, 12 different styles, $17.50. 876-1523. 10/16tf

Misc. Wanted 39

BUYING and SELLING
SILVER and GOLD
Coins. Rings. Watches. Diamonds. Whatever
TOP PRICES PAID
CALL NUB **451-9745**

USED FURNITURE and appliances. Bought and sold. 1335 Edwardsville Rd., Granite City, IL. Call 452-7153. 1/2/86

WANTED: Washers and dryers not working. Call 931-3450. 3/17tf

WANTED: Glass 28x30" up. Call Don, 271-8327 or 877-3809. 7/14tf

WANTED: Five people who seriously wants to lose weight. 656-9519. 10/23tf

EXCHANGE PLUMBING, kitchen remodeling for camper shells (2) for '86 Mazda. 797-0265 after 4 p.m. 11/10

WANTED: Double bowl kitchen sinks. Call 271-8327 or 877-3809, ask for Don. 11/10

WANTED: Natural gas space heaters, Call 877-3809 or 271-8327, ask for Don. 11/10

WANTED: Toilet. Call 271-8327, 877-3809, ask for Don. 11/10

NATURAL GAS furnaces. Call 271-8327 or 877-3809, ask for Don. 11/10

WANTED: Storm windows and doors. Call 877-3809 or 271-8327., ask for Don. 11/10

WANTED: Hot water heaters, working or not working. Call 877-3809, ask for Don. 11/10

WANTED: Glass 28x30" up. Call Don, 271-8327 or 877-3809. 11/10

NEW OR used plywood, any amount. 271-8327 or 877-3809. 11/10

WE BUY used appliances that work. Call 451-9484. 11/21

WANTED: Baseball cards, all years, trade or buy. Call Tom, 452-5352. 11/10

WANTED: Two way radios, low band frequency. Holzinger Real Estate. Call 1-654-9888. 3/17tf

ANTIQUES WANTED: Furniture, glassware, pottery, postcards, china, anything old. Call 876-0720. 12/29

WE BUY TV's, working or not. 876-2602. 11/14

Computers & Equipment 42

COMMODRE 64 COMPUTER, TV monitor, keyboard, disc drive, nine months old, like new, $375. Call 876-6563. 11/14

Furniture & Furnishings 43

KING SIZE deluxe waterbed, 12 drawer, mirrored bookcase headboard, baffled, comes with heater pad and sheets, worth $800, moving, must sell, $350. Call 876-5365 after 12 noon. 9/1tf

NEW SOFA, $79; loveseat, $59; chair, $39; 4-drawer chest, $33; baby bed, $69; Gervich, 1-314-838-7842. 11/28

NEW BROYHILL 10-pc. dining room, $699; 4-pc. bedroom, $129; mattress and boxsprings, $57; bedframe, $8; sofa, loveseat and recliner, $185; 5-pc. dinette, $69; brass headboard, $26; and bunk bed, $58. Gervich, 1-314-838-7842. 11/28

MUST SELL: Sofa, loveseat, chair, ottoman, will sacrifice for $499.95. 451-7038. 117

6-PC. LIVING room, $165; sofa, loveseat, recliner, $189; living room pit, $299; sofa sleeper and matching recliner, $219. Gervich, 314-838-7842. 12/22

MOVING SALE: Bedroom set, lawn furniture, baby items, ping pong table, desk, lots of misc. 451-1459. 11/10

Misc. Wanted 39

WANTED
CASH PAID

"GLASS" OLD OR NEW
28X30-IN. UP TO 48X48-IN.
5 OR 5000

"HOT WATER" HEATERS
WORKING OR NOT

"SPACE HEATERS"
FURNACE "NATURAL GAS"

"PLYWOOD" 5 OR 5000

CALL 271-8327 OR 877-3809
ASK FOR DON

Furniture & Furnishings 43

NEW BROYHILL curio, $139; trundle bed with bedding, $169; 4-pc. bedroom, $129; mattress and box, $57; bedframe, $8; bunk bed, $58; 4-drawer chest, $33; baby bed, $69; Lane cedar chest, $139; brass headboard, $26. Gervich, 314-838-7842. 12/22

NEW BROYHILL dining room: 10-pc. cherry, $699; 10-pc. oak, $699 10-pc. glass top contemporary dining rooms, $695; 5-pc. glass top dinette, $129; 5-pc. wood dinette, $99; 5-pc. dinette, $69. Gervich, 314-838-7842. 12/22

FLORAL SOFA sleeper, $100; swivel rocker, $50; both in good condition. 451-7626. 11/10

KING SIZE waterbed, baffled, padded rails, heater, sheets, bookcase, headboards, $350. 931-1183. 11/14

ALL WOOD 8-drawer desk with 1/4" glass on top, 66"x33", $145. Can deliver. 931-2552. 11/10

TWO CHESTS of drawers, one twin size bed, complete. Call 797-6294. 11/14

LIVING ROOM couch and chairs, apt. size washer and dryer, antique chest. 876-6110 after 5 p.m. 11/14

EARLY AMERICAN sofa, earth tones, $100. 931-3104. 11/14

ANTIQUE DINETTE set, round table and six highback chairs, china cabinet and buffet with mirror, stripped and ready for refinishing. 876-2279. 11/10

BLONDE BEDROOM outfit, $75; blonde table, $40; large bird cage, $25; large calculator, $30. Call 877-3144. 11/10

Help Wanted 50

HAIR DRESSER STATION AND NAIL SCULPTURIST STATION FOR LEASE
Reasonable Rental
CALL 877-3995
OR 931-5054

SALES PERSON WANTED
CALL
JIM ROYCE at
ABRAMS REALTY 1
877-1900

CONCESSION STAND help wanted, good part time job, must be available evenings and weekends. Must be 21 years of age. Call 797-0619 for interview, ask for Fred Johnston. 17/7

CLAIMS ADJUSTOR: Experience in medical claims, $800, fee paid. Granite City Private Employment Agency, 2023 Edison. Call 877-4640. 11/14

PROFESSIONAL RESUME: Personalized, impressive. Your key to success. Call 877-4387. 5/5tf

PERSONNEL CLERK: Experience with customer service or personnel plus good typing, $900, fee paid. Granite City Private Employment Agency, 2023 Edison. Call 877-4640. 11/14

EXPERIENCED NEWS and sports reporters wanted. Send writing samples and resume with first letter to: Suburban News Bureau Inc., 111 Church St., #201, Ferguson, MO 63135. No telephone calls, please. 3/17tf

PHOTOGRAPHERS WANTED: The Press Record / Journal seeks persons with 35mm cameras to do freelance work. If you see news or just something you think is interesting in the area, take a black and white picture and turn you film in to us immediately. Direct questions and photos to Patrick Foley, Photo Editor, Granite City Press Record / Journal, 1815 Delmar, Granite City, IL 62040. Call 877-7700. 10/16tf

AVON
START YOUR own business for as low as $5, limited offer. Call 877-4673 or 452-2888. 11/21

COLLECTOR: Experience in telephone collection, $810, fee paid. Granite City Private Employment Agency, 2023 Edison. Call 877-4640. 11/14

CAN'T FIND a job because you don't have a high school diploma. For more information about free GED classes. Call 1-277-4573. 10/17

FULL TIME file clerk receptionist, typing required, bookkeeping helpful. Send resume, Box 10 c/o Press Record / Journal. 11/14

Help Wanted 50

PERSON NEEDED for clerical work in local law office. Send replies to Box 9, Granite City Press Record / Journal. 11/21

MasterCard VISA

CLERKS CHRISTMAS HELP

The Mastercard Data Processing Center will be interviewing for temporary Christmas help to work through December 30 — possibly mid-January.

NO MOONLIGHTERS PLEASE

Job requires typing information into a terminal, similar to data entry.

Minimum typing skills required and a typing test will be given. Job requires working five days per week, including every Saturday and Sunday. Ability to be flexible in the work week is a plus. Overtime may be required if needed. Hours are as follows:

9:00 A.M. TO 5:30 P.M.
3:00 P.M. TO 11:00 P.M.

This is a convenient location near Downtown St. Louis. Employee cafeteria and free parking.

PLEASE NO CALLS ON MONDAY, NOV. 11

1-314-231-4600
EQUAL OPPORTUNITY EMPLOYER

MAINTENANCE MECHANIC

INDUSTRY LEADING FOOD MANUFACTURER HAS EXCELLENT OPPORTUNITY FOR EXPERIENCED

MAINTENANCE MECHANIC

Qualified applicants will have a minimum of 5 years of industrial experience. Applicant should be skilled in electrical and plant equipment, trouble shooting, working knowledge of welding, pipe fitting pumps, and machine tools and instrumentation is desirable. We offer competitive wages and excellent fringe benefits. Interested candidates should apply in person at ...

ILLINOIS STATE JOB SERVICE
#7 American Village Shopping Center
Granite City, IL 62040
EQUAL OPPORTUNITY EMPLOYER

COLONNADES NURSING HOME
Now Accepting Applications For
CERTIFIED NURSES AIDE
Apply In Person
1 COLONIAL DR.
GRANITE CITY

NEED GOOD drivers to drive company owned tractors for flatbed operation base in Granite City, IL, serving mostly the Midwest, two years minimum experience. Contact Barry, Inc. 618-797-1800. 11/21

GOVERNMENT JOBS
$16,040—$59,230 a year. Now hiring. Call 1-805-687-6000, Ext. R 2446, for current federal list. 11/14

HAIR STYLIST who want to go into business for themselves. Lease stations. 876-9605 or 797-1095 evenings. 12/5

GOVERNMENT JOBS: $16,040-$59,230 a year. Now hiring. Call 805-687-6000, Ext. R-2129 for current federal list. 11/10

AIRLINES NOW hiring, reservationist, flight attendants and ground crew positions available. Call (refundable) 1-518-459-3611 for info. 11/21

FULL TIME: Outside work must know cars and trucks, legible handwriting, tow truck experience helpful. Box 13 c/o Press Record / Journal. 11/10

PART TIME receptionist / secretary. Monday - Friday, 8-1, some Saturdays. Telephone and typing experience preferred. For interview call 876-0025. 11/14

AVON
NEED HOLIDAY money. Sell Avon. 877-0030. 11/10

$60 PER HUNDRED paid for remailing letters from home. Send self addressed, stamped envelope for information / application: Associates, Box 95-B, Roselle, NJ 07203. 11/10

SECRETARY: Work experience plus shorthand, $12,000-$14,000, fee paid. Granite City Private Employment Agency, 2023 Edison. Call 877-4640. 11/14

DANCERS WANTED, day shift, excellent tips, apply in person at Hillside Lounge, 100 St. Clair Ave., East St. Louis, Monday - Friday, Nov. 11-15, noon-1 p.m., 1-874-9665. 11/14

EXPERIENCED NEWS and sports reporters wanted. Send writing samples and resume with first letter to: Suburban News Bureau Inc., 111 Church St., #201, Ferguson, MO 63135. No telephone calls, please. 3/17tf

EARN UP to $5,000 monthly as a real estate foreclosure rep. No license or experience required. National Company provides complete assistance. For info. call 317-839-8900, Ext. 2013. 11/10

ADMINISTRATIVE ASSISTANT: Work experience with insurance plus secretarial background, $15,000-$6,000, fee paid. Granite City Private Employment Agency, 2023 Edison. Call 877-4640. 11/14

CATALOG REPRESENTATIVES wanted: Full or part time, unique marketing and compensation plan. For recorded details call 618-337-4518. 12/4

TYPISTS: $500 weekly at home. Write P.O. Box 975, Elizabeth, NJ 07207. 11/3tf

GARAGE DOOR installer, experienced, 20 to 45 hours per week. Must have own insurance, truck and tools. 7 a.m. start time, some Saturdays. Send references and salaries requirements, Drawer 139, Granite City, IL 62040, attn. Al. 11/14

ACCOUNTS PAYABLE: Experience with bank automated bookkeeping, $850-$900, fee paid. Granite City Private Employment Agency, 2023 Edison. Call 877-4640. 11/14

SERVICE STATION attendants, 21 years of age, background in auto repair and service stations. Send resume to Box 39, Granite City Press Record / Journal. 7/14tf

UPHOLSTERY TRIMMER, experienced, for established business. References needed. Call 876-4318 or 876-9314. 11/10

Salespeople Wanted 52

TEXAS REFINERY Corp. needs mature person now in Granite City area. Regardless of experience, write: A.B. Hopkins, Box 711, Fort Worth, TX 76101. 11/10

Situations Wanted 54

15 TONS ROCK, $100; 15 tons dirt, $45; sand delivered, backhoe service, $30 hour. 345-7520. 7/28tf

ROOFING, SIDING, soffits, gutters, tuckpointing, chimneys, concrete work, garages and carports. References. Free estimates. Call 876-7061. 11/28

SMITH'S HOME and office cleaning. Dependable, reasonable rates. Call after 5 p.m., ask for Pat, 931-1392. 11/14

LIGHT HOUSEKEEPING done. References available. Call 877-1650. 11/10

RELIABLE FAMILY man, needs work, experienced at interior, carpentry, painting and fence work. Call 931-2798. 11/29

NEED SOMETHING typed? Call J.N.L. Word Processing, top quality work. 451-1021. 12/1

Children Cared For 55

BABYSITTING IN my home, 1½ to 4, 10 years experience, near Wilson School. 876-1316. 11/17

CHILD CARE in my home, full time or occasional, for children six weeks and up. Activity plan includes: play, baths, learning games, hot meals, and naps. Transportation can be provided. Call Kathy, 451-6598. 11/10

DAY OR night babysitting service available in my home, five days a week. School teachers wife and experienced mother with lots of T.L.C. 876-6386 in G.C. 11/10

WILL BABYSIT in my home, Wilson Park area. 876-4716.

RELIABLE CHILD care in my home. Call 877-5318. 11/10

Children Cared For 55

WILL BABYSIT in my home, infants or toddlers. Call 451-2921. 11/10

MOTHERS: Babysitting done. Six weeks and up. Pick up and delivery service. 6 a.m.-6 p.m. Call us, 931-2273. 11/10

BABYSITTING, my home, infants on up. On the way to St. Louis. Call 877-6510. 11/0tf

BABYSITTING IN my home in Madison, any age, references. 451-2690. 11/14

Announcements 65

America's Royalty Beauty Pageant
A beauty, talent, modeling, and photogenic competition for girl's ages 1-18. Will be held at Granite City Township Hall, 21st & Delmar, Granite City, Illinois.
NOV. 30, 1985
6 P.M.
For More Information
Contact JUDY LEWIS
(309) 343-9287
Before Nov. 20th

CRAFT SALE
SATURDAY, NOV. 16
9 A.M. 'til 4 P.M.
AT THE
GRANITE CITY TOWNSHIP BLDG.
20th & Delmar
OVER 40 TABLES OF CRAFTS
BREAKFAST & LUNCH WILL BE AVAILABLE
SHOP EARLY FOR CHRISTMAS!

REWARD
6/12/81, Friday live country band played at Long Branch Tavern, Madison. If you know the name and whereabout of this group call: 931-0189. 11/14

Business Opportunities 66

SERVICE STATION, 1200 Edwardsville Rd. Lease or sale. 876-2552. 10/24tf

PAPER ROUTE FOR SALE
3200 PAPERS in this lucrative, twice a week paper route for the Granite City Journal. Pay back period could be about 16 months. Possible financing with appropriate down payment. Call Frank evenings
876-6340
10/20tf

Lost & Found 68

LOST NOV. 4, Gaslight Apts., large black cat, answers to Bart. please contact 797-0477.
REWARD
11/14

ORANGE FEMALE cat, orange eyes, right fang tooth broken, needs medication, childs pet. 451-0493. 11/14

Lost & Found 68

$100 REWARD
LOST IN Granite City Hall mens restroom: Mens high school class ring, dated 1929. Sentimental value only. Call 877-4171 or 877-6949. 11/14

LOST DOG, Norwegian Elkhound, resembles wolf, salt and pepper color, white fluffy tails curls up, named Bruiser, children are heartbroken. Please return to 2816 Madison Ave. or call 451-6155. Reward. 11/10

Personal 69

HAPPY 40TH BIRTHDAY
Love, Patrick

IS DRINKING causing you a problem? AA can help. Call 876-8467. 3/17tf

MEET THAT SPEICAL SOMEONE
THROUGH SOUTHERN Compatibility Computer Dating System. Send for free details, P.O. Box 94, Carbondale, IL 62903. 11/28

MAY THE Sacred Heart of Jesus be adored, glorified, loved and preserved throughout the world now and forever. Sacred Heart of Jesus pray for us, St. Jude help the hopeless, pray for us. Say this prayer nine times a day for four days, then publish. Your prayer will be answered. J.M. 11/10

THANKS To St. Jude for favors received. L.W. 11/10

WILLIAM H. HARTZEL, Nov. 9, 1980. His precious memory is as clear today as in the hour he passed away. —. Your Loving Family. 11/10

THE FAMILY of WILLIAM (BILL) WARFIELD wish to thank all our friends who helped share in the loss of our beloved father and grandfather. Special thanks to Rev. Henry Crippen, Davis Funeral Home, the paramedics, pallbearers, precinct committeemen, all those who sent flowers and food or in any other way expressed their sympathy. We will always remember it. 11/10

IN LOVING memory of our father, JOHN R. WAY SON, Nov. 13, 1984. — Sadly missed by his Children and Friends who loved him dearly. 11/14

Appliance Repair 75

AIR CONDITIONERS, refrigerators, freezers serviced; reasonable rates. Call 931-5667. 3/17tf

SENIOR CITIZEN discounts on parts, labor, for repairing washers, dryers, freezers, refrigerators and furnaces. Licensed, bonded. Please call A.R.C. 452-2306. 9/22tf

F & S WASHER & DRYER REPAIR
FREE SERVICE call and estimates.
797-1985
11/17

REPAIR, BUY or sell: Washers, dryers, stoves and furnaces. 25 years experience. Paul's Repair, 876-4341. 11/17

WASHERS AND dryers, rebuilt and guaranteed. Also parts and service on most popular brands. Call 877-5775. Kendall Appliances, 2740 Madison Ave. 11/28

Carpet Installation 79

PROFESSIONAL INSTALLATION done, $1.75 per yard. Call 931-6238. 11/14

Cement, Brick, Stonework 80

ANY KIND of concrete work, anytime. Reasonable. Call 452-2073. 6/23tf

Electricians 84

HOME MAINTENANCE Co. Fast, low cost repairs. Call anytime, 876-0207. 7/31tf

GRANITE CITY Electric, all types wiring, upgrade service 100-200 amps. Install ceiling fans, residential, commercial, industrial. Licensed, bonded and insured. 452-3088. 12/1

HOME MAINTENANCE Co., fast, low cost repairs. Call anytime, 876-0207. 7/31tf

SAVE TIME-SAVE MONEY USE WANT ADS

Furnace Repair 89

$$$$$$$$$$$$$$$$$$$$$$$$$$$$$$$$
FURNACE START-UP SPECIAL
SAVE $$$ ONLY $28.00
- Clean Burner and Exchanger
- Check Belts and Controls
- Oil Motor and All Bearings
- Clean or Replace Filters

All Makes Gas and Electric
HOME MAINTENANCE CO.
PHONE 876-0207 ANYTIME
$$$$$$$$$$$$$$$$$$$$$$$$$$$$$$$$

Hauling 91

HAULING—ODD JOBS: Two laid-off family men, handymen. We haul tree limbs, shingles, concrete, trash, junk, metal, appliances. Professional furniture moving safely, anywhere. Painting nearly done. Driveway sealing and cracks sealed. Any yard work, basements, garages, houses, rental property, businesses, lots cleaned out cheap. Tear roofs one day, trash pits cleaned. Tear small buildings, sheds down, safely. Any aluminum on houses or trailers washed down by brush, cheap. Gutters cleaned, large truck equipment, emergency storm damage and insurance estimates. Many, many references. Serving area for 8 years, free estimates, discounts available. Insured. Call 931-2205, 797-6155, 876-8742. 5/29tf

HAULING—Tandem loads, $50 dirt, $105 rock. Call 931-5706. 5/29tf

J. W. BRIMM Hauling (have dump truck will haul), dirt, rock, sand. Call for free estimates, 876-7554. 8/11tf

SHARP & SONS: Will haul anything and do misc. jobs. Call 876-1620 or 876-4507. 8/15tf

HAVE DUMP truck, will haul cheap. 452-8155. 10/9tf

LIGHT HAULING, will haul anything, including appliances. We'll do misc. jobs. 452-7335, 452-1138. 11/14

CARL'S HAULING, anything, anytime, including Sundays. Call 877-7098. 11/21

GARAGES AND basements cleaned. Brush hauled. Reasonable rates. Reliable. 876-1523. 11/21

HAULING HANDYMAN. Will haul everything, dirt, rock, trash, junk and shingles. Garages and basements cleaned up. Painting of any kind, odd jobs. Furniture moving. Tree trimming. Buildings torn down. No job too small or large. Have several trucks. Cheapest in town. Call 876-5114. 10/30tf

UNEMPLOYED FAMILY man needs work. Haulmoving, basement and garage cleaning. Call 877-4274. 11/10

Heating & Air Conditioning 92

HOME INSULATION
- BLOWN IN OR BATTS
- FIBERGLASS • CELLULOSE
- MINERAL WOOL
- ALL TYPES OF HOMES
- ENERGY MANAGEMENT SPECIALISTS

MR. COMFORT
COMFORT INSULATION CO.
876-2626 24 HOURS
345-9633 DAYS ONLY
3944 HIWAY 111

HOME MAINTENANCE Co., fast, low cost repairs Call anytime, 876-0207. 11/10tf

Home Remodeling 92A

Thermo Tilt
Replacement Windows
Aluminum or Vinyl
GRANITE CITY
GLASS CO.
877-5400
451-4777

DRYWALL
TAPING, acoustic ceilings, textured walls. New or repair. 931-2865. 11/7

A COMPLETE remodeling service. Kitchens, baths, family rooms, decks, roofs, garages. Call Warrens Home Improvement. Call 931-5212. 11/3tf

HOME IMPROVEMENT, doors, windows, painting, roofs, siding and hot roofing. Quality work at a reasonable price. Call 451-6270 anytime. Free estimates. 11/17

HOME IMPROVEMENTS, doors, windows, painting, roofs, siding and hot roofing. Quality work at reasonable prices. Call 451-6270 anytime. Free estimates. 11/14

INDOOR REMODELING doesn't have to wait till summer. Sheet rock, paneling, texture painting, kitchen / bathroom remodeling, room additions. Quality work, reasonable rates, 10% discount for senior citizens. Dwayne Jackson, 876-8106. 11/14

Furnace Repair 89

Home Remodeling 92A

STORM WINDOWS & STORM DOORS
GRANITE CITY GLASS CO.
877-5400
451-4777

HOWARD'S
HOME IMPROVEMENT
• Residential
• Commercial
New construction and remodeling, paneling, ceilings, carpeting, soffit, siding, roofs.
F.H.A. BANK FINANCING AVAILABLE
931-2198 or 931-6374

TILT-IN INSULATED REPLACEMENT WINDOWS CUSTOM MADE
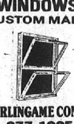
BURLINGAME CONST.
877-1995

JOHN'S BATHROOM, kitchen remodeling and general maintenance. Call 876-0912 if no answer 877-7180. 3/27tf

Misc. Service 100

RENT or BUY...
By the Day or Week
•VIDEO CASSETTE RECORDERS
•VIDEO CAMERAS
•TELEVISIONS
JOHNNY'S
MOVIES TO GO
931-1200 or 931-0021

JIM'S JOBS: Home remodeling and repairs. No job too large or too small. Insulation, roofing, all concrete work available. Dependable quality work, senior citizens discount, free estimates. Call 931-6956. 3/17tf

ASPHALT DRIVEWAYS and parking lots sealed. Call for quality sealing, 877-3546 or 876-5114. 10/30tf

CHIMNEY CLEANING and tuckpointing: Clean modern methods. Reaosnable rates. 876-1305. 11/28

DRYWALL TAPING and painting, new or repair. Phone 931-2665. 11/28

SCULPTURED NAILS, $15. By appointment only, 451-0790. 11/14

JAN AND Tammy's sculptured nails, holiday specials, $10 full set, 50☆ refill. Monday thru Saturday, 8-5. Call for appt. 797-1362. 11/14

55-GAL. BURN barrels, $5, delivered. 452-3196. 11/10

Painting & Decorating 104

PROFESSIONAL PAINTING and wallpapering, reasonable rates, many references, free estimates. 797-1712. 12/12

COMMERCIAL SIGN painting: Billboards, wall signs, widows, trucks, etc. Call 452-9265 after 2 p.m. 11/14

HOUSEPAITNING: Exterior trim, whole house. Many references. Free estimates. 876-8964. 11/14

Paving & Resurfacing 105

ASPHALT: Driveways, parking lots, patchwork and sealing. Sealer free with all new asphalt. Call 344-6254. 4/25tf

ASPHALT PAVING: New driveway, patch work, ceiling, resurfacing. Free estimates. Call before 9 a.m. or after 9 p.m., 1-345-6618. 11/14

Plumbing 107

HOME MAINTENANCE COMPANY
Fast Low Cost Repairs
PHONE
876-0207
ANYTIME

JOHN'S DRAIN cleaning, rodding, pipefitting, general maintenance. License No. 050-031616. Call 876-0912 if no answer 877-7180. 3/31tf

HOME MAINTENANCE Co., fast, low cost repairs. Call anytime, 876-0207. 11/10tf

JOES SEWER and Drain Service. Call 876-0878 or 451-9484. 1/30/86

Professional Services 108

4-DAY AUTO and truck license service. Wilson's Agency, 2507 Grand. 12/29

WORKBUSTERS
LIGHT AND heavy cleaning. Any time, any place. Strictly confidential.
877-0176
451-5285

KLAUS PIANO Service: Tuning, repair, refinishing, rebuilding. Free quotations. 1-656-3985. 10/27tf

Professional Services 108

R.C. WINDOW CONTRACTING INC.
THERMAL REPLACEMENT WINDOWS
STORM WINDOWS & DOORS
INSULATION
ENERGY SAVING EXPERTS
797-1254
CALL FOR FREE ENERGY ANALYSIS

FURNITURE UPHOLSTERY and repairing. Large selection of materials and vinyls. Custom work at reasonable rates. Modern Upholstery. Call 877-3535. 1/19/86

SENIOR CITIZENS: Let us take care of your repairs and home maintenance problems. Reasonable rates, prompt service. Handy Helper. Call 876-1840, please leave message. 12/5

HOLIDAY CLEANING got you ho-hum? Call Smith's Home and Office Cleaning. Dependable, reasonable rates. Ask for Pat, 931-1392. 11/21

UPHOLSTERING AND repair work. 25% discount on all jobs. 3-year written guarantee on material 20 years experience. Large selection of material, free estimates. Pick up and delivery. 451-9944. 12/1

P.T.S.S.
PERSONAL TIME SAVING SERVICES
WILL SAVE you time by fighting the crowded stores for you. Just supply us with a list and pay upon delivery approval. Groceries, gift items, etc. Call 797-6683. 11/10tf

HOME REPAIRS
LOW COST. Fast service. Home Maintenance Co.
876-0207
11/14

P.T.S.S.
PERSONAL TIME SAVING SERVICES
TELEPHONE WAKE-UP services, messages delivery, funny or serious. Daily trips to post office, mail and package pick-up, party planning. We will take your car for servicing and return it to your destination. Call and tell you what we can do for you. Other services available. 797-6683. 11/10tf

DAZZEL BRITE House Cleaning Services, we do all house cleaning jobs. Big or small. Reasonable. 876-6797, 344-6299, 931-6344. 11/14

JIMS HOME REPAIRS
COMPLETE REMODELING, garages, painting, concrete work, porches, plumbing, room additions.
876-4680
11/14

VALENCIA ZARLINGO CATERING
EXCELLENT FOOD and prices. Weddings ur specialty. Call
451-0038
11/21

CUSTOMIZED BASIC programs written for IBM-PC. Reasonable rates. Call 877-4387. 11/10tf

Roofing 111

TOP-IT ROOFING Company: Hot roofs, shingled roofs and leaking roofs repaired. Call 452-8155. 4/21tf

Sewing & Alterations 113

ANDY THE TAILOR
formerly of
TRATTLER'S
Has now opened his own shop and is taking alterations of any kind.
Come in and ask for Andy.
1415 NEIDRINGHAUS
877-7757

MARGARET'S
PROFESSIONAL SEWING and alterations, fast service, pants hemmed while you wait. All work guaranteed. 797-6199. 9/25tf

REASONABLE SEWING and alterations. 25 years experience. Call 877-1693. 11/21

Sewing Machine Repair 114

SEWING MACHINES REPAIRED
ALL MAKES
24-Hr. Service On Most Repairs
Granite City Sewing Center
2800 Madison Ave. 876-0151

TV & Radio Repair 117

TV REPAIR, reasonable. Call 877-2200, ask for Dennis. 11/14

SAVE MONEY on TV repair. 30 years experience, free home estimates. Call 876-0836. 11/21

Professional Services 108

Tree Service 119

Professional Tree & Lawn Maintenance
Fully Insured Free Estimates
• Trimming • Topping • Shaping • Removal
• Have Chipper
CALL:
931-6146

TREE TRIMMING, topped, removed or small stumps cut out. Bushes trimmed or dug out. Very professional work cheap. All limbs hauled and yard and gutters cleaned for free on tree work. Free estimates. Many references. Discounts available. Insured. 931-2205 or 797-6155, 876-8742. 4/3tf

PROFESSIONAL TREE Toppers: We top, trim or drop trees, have chipper, tree stumps removed, shrubs trimmed or cut out. We also do lawn service and clean up. Free estimates. Senior citizens discounts. Call 931-6146. Insured. 7/3tf

RANDY'S TREE Service. Any tree topped or cut down. All limbs and wood removed. Have chipper for good clean-up. Any size stump removed. Call for free estimate on the best price on neat, professional tree work. Insured and bonded. Call 876-8686 or 876-8456. 10/30tf

DENNY'S TREE Service: Trimmed or removed. Insured. Free estimates. Also firewood for sale. 451-6591 or 451-1495. 11/10

TREE SERVICE: Topping and removal. References. Free estimates. 876-7061. 11/14

HOLT & SONS Tree Service. Trimming, topping, removal. Also shrubbery work. Insured. Free estimates. Call 876-6957. 12/29

Waterproofing 122

WET BASEMENT?
CALL
"METRO-SEAL"
Cracks Repaired, Drain Tile Installed, Pressure Injection
CALL
876-5862

WET BASEMENTS MADE DRY
Guaranteed. Unterbrink Construction Co. Inc., Greenville, Illinois. Phone 1-664-0280 or 1-664-2551.

Apartments For Rent 201

POOL, convenient, quiet, entertainment and shopping nearby, efficiencies, lofts, modulars. Some utilities. Edwardsville area. 288-5777. 5/12tf

2-BEDROOM SMALL townhouse, 1½ baths, full basement, washer/dryer hook-up, central air, range and refrigerator furnished, sewer, trash service, water included in monthly rent, security deposit required. No pets. Applications being taken at 4035 Apt. 1 Kathy Dr. 931-0200. 8/18tf

APPLICATIONS BEING taken on 2-bedroom upstairs garden apts. Range and refrigerator furnished. Water, trash service and sewer included in monthly rent. Security deposit required. No pets. Apply at 4035 Apt. 1, Kathy Dr. 931-0200. 8/18tf

DUPLEX: Four rooms and bath each side, needs repairs. Currently rented $350 a month, $6,500 cash. 876-2552. 10/24tf

TWO AND three bedroom apt. available now. Call Jack Bosworth, 931-7190. 10/13tf

FOUR ROOMS, full bath, central gas heat, carpets, $195 plus deposit. 2460 Adams, upstairs. 1-288-9252. 11/10

3-ROOM APT., upstairs. 1209 22nd St. $200 per month, plus security deposit, $100. Water paid, access to washer and dryer. Adults preferred, no pets, references. 451-7540. 11/17

THREE ROOMS (one bedroom), full basement, W/D hookup, stove furnished, located by Army Depot, $200 a month plus $200 deposit. Call 931-2689. 11/21

2-BEDROOM ON bus line in Madison, utilities furnished, A/C, $230. Call 876-7535. 11/14

FURNISHED APTS. for rent, $150 per month, utilities furnished. Call 451-7179 after 5 p.m. 11/14

Apartments For Rent 201

Idlewood
ESTATES
CONTEMPORARY
2-BR TOWN HOMES AND GARDEN APARTMENTS
☆ Convenient Location
☆ Many Amenities
☆ Preleasing Now!
102 Idlewood Dr., Collinsville, IL
Phone: 345-8589 or 931-4356
OFFERED BY: JIM GREEN CONST.

MOST MODERN
1 & 2 BEDROOM APARTMENTS and 2 BEDROOM, 1½ BATH TOWNHOUSE
VILLAGE LANE APARTMENTS
UNDER NEW MANAGEMENT
Entrance 2600 Pontoon Rd. Phone 931-5356
Manager 3929 Village Lane, Apt. C
PONTOON PLAZA APARTMENTS
• 2 Bedrooms • Living Room with Dining Area • Complete GE Kitchen • Gas Heat and Central Air Conditioning • Full Basement • Wall to Wall Carpeting • Ceramic Tile Bath
FOR INFORMATION & APPLICATION FOR LEASE... Call 931-1530
APARTMENT MANAGER IN APT. #69
BOTH APARTMENT COMPLEXES HAVE POOLS!

MARYVILLE GARDENS
NOW LEASING
MODERN 1 & 2 BEDROOM GARDEN APTS.
$275 & $305 MONTH
With central air, carpet and kitchen appliances. Prime location near school, shopping and bus line. One year lease required. Security deposit only $150.00. For more information
Call 451-2793

GEORGETOWN TOWNHOUSES
NOW LEASING
ATTRACTIVE, CONVENIENT AND SPACIOUS
Range, refrigerator and garbage disposal furnished. Cozy fireplace. Washer and dryer hoodup in the basement.
$375 MONTH
SECURITY DEPOSIT $150.00 — APPLICATION FEE $10.00
FOR ADDITIONAL INFORMATION
CALL 451-2793

GRANT PARK
Super sharp two bedroom apts. Adults preferred. One year lease. Security deposit.
$295 MONTH
WELL MANAGED
Call 876-5929

TWO BEDROOM, large townhouse, located in Pontoon Beach, washer-dryer hookup, $325 month, water and trash included, $150 security deposit. Call 931-0200 between 9 - 5:30 p.m. 6/9tf

TWO AND three bedroom apt. available now. Call Jack Bosworth, 931-7190. 10/13tf

FOR RENT: 2-bedroom house with basement and carport at 1524 Garfield. Newly decorated, ideal location, $425 month plus deposit and references. Call 797-6585. 11/10

VERY NICE 3-room furnished apt., quiet working couple or single, references and deposit, no pets. Call 931-3432. 11/17

UNFURNISHED 2-BEDROOM, living room, kitchen with stove and refrigerator, utility room, full bath, private entrance, off-street lighted parking. 1435A 3rd St., Madison. $230 per month. Shown by appt. only. References required. 876-2121. 11/6tf

PARK AREA, newly decorated 5 room apartment, stove and refrigerator, garage, storage, on busline. $300 per month. Call 797-1970 or 877-7783. 11/14

EFFICIENCY APARTMENT. Single person only, $125 per month, deposit, heat not included. Call 877-0374. 11/14

NEW 2 BEDROOM apartments, fully equipped, balconies, quiet and beautiful. ESIC in Edwardsville, $400 month. Call 931-5642. 11/14

CLEAN 3 ROOM apartments, $175 per month, 2112-A Delmar. No pets. Call 235-5727. 11/14

2 ROOM FURNISHED apartment, private bath and entrance. Come to 1719 Edison or call 876-1840 after 5 p.m. 11/14

6 ROOMS, UNFURNISHED apartment for rent with 2 baths. Call 797-6913. 11/14

FURNISHED 1-2 bedrooms, private bath, heat, utilities furnished. Inquire at 2003 Missouri Ave. 11/14

2 BEDROOM BRICK townhouse, 2 baths, stove, refrigerator, central air, new carpet, basement, nice neighborhood, furnished or unfurnished. See to appreciate. Call 931-6338. 11/14

DUPLEX, 2 BEDROOMS. $260 plus deposit. Pontoon area. Call 344-3311. 11/10

THREE ROOMS and bath, $175, $100 deposit. 876-2630 after 3 p.m. 10/6tf

3-ROOM APT. completely furnished, all utilities paid, by the week or by the month. Call 877-5262. 11/14

3-ROOM APT. for rent. 2330 Benton. $175 plus deposit, adults preferred, no pets. Call 931-3531. 11/14

UPSTAIRS 3 room apartment. Stove, refrigerator, heat and water furnished. $175 per month. Single women preferred. Call 451-7630. 11/10

2 BEDROOM, central air, stove, refrigerator. 1021 Grand, Madison. Upstairs, first and last month, $225 month. Call 876-6255. 11/10

5-ROOM APT., including utilities $350 per month. 452-1125. 10/30tf

2 ROOMS UPSTAIRS. Call after 5 p.m., 876-7624. 10/30tf

NEWLY REDECORATED, 3 rooms plus basement includes refrigerator, range and water. No children or pets. $295 month. 2514 Hodges. Ask for Mr. Schmeider, 314-421-4200. 11/3tf

5 ROOM DUPLEX, upstairs, heat and water paid, $300 per month, first and last month required. 2404 Cleveland. Call after 4:30 p.m., 451-5793. 11/10

AVAILABLE IMMEDIATELY, 2 bedroom duplex, new carpeting throughout, $285 month plus deposit. Call 345-9277. 11/3tf

FOR RENT: 4 rooms, first floor, unfurnished apartment, close to shopping. Call 877-1106. 11/3tf

LARGE 3 room unfurnished apartment in Granite, air conditioned, stove and refrigerator furnished, $165 plus deposit. Adult preferred. Call 1-288-7676. 11/17

SPECIAL
RENT BEFORE NOV.24
AND RECEIVE $100 OFF 1ST MO's RENT
VERY LARGE 2 bedroom apartments. Completely redone. Beand new carpet, floors, paint, everything. 3921 and 3925 Gaslight St. Good area, on busline with W/D hookups $310. Without W/D hookups, $290. Call Kirk, 876-4626. 11/14

2 ROOM UNFURNISHED apartment. $175. Call 876-3052. 11/14

TAKING APPLICATIONS for one and two bedroom, range and refrigerator, no pets. Call 876-4647. 11/14

2 BEDROOM, UPSTAIRS apartment, $200 per month. Call 797-0616. First and last month's rent. 11/14

4 ROOM UPSTAIRS, stove and refrigerator furnished, quiet Christian couple preferred. Pay own utilities. No pets. Call 877-2636. 11/14

PRESS-RECORD/JOURNAL WANT ADS GET RESULTS

For Rent 201A

HOUSES AND apartments for rent. Call 877-1900. Abrams Realty I. 3/17tf

3-BEDROOM RANCH, large yard, central air, $375 month. Call Realty World Star, 876-0612. 8/11tf

3-ROOM APT. with range and refrigerator furnished, one or two people, no pets. Heating and water furnished, $220 per month. Call 876-0612. 9/8tf

BRICK 3-BEDROOM, two baths, fireplace, $500, near GC-BAC. 931-4189. 11/10

SEVERAL HOMES available to lease, deposit required. No pets. $450 to $600. Call 797-1255. 8/7tf

3-BEDROOM, two baths, large fenced-in back yard, screened-in porch, finished basement, attached 2-car garage, $500 per month. Call after 6 p.m., 1-656-6664. 11/10

2-BEDROOM HOUSE, completely remodeled, new kitchen cabinets, carpeted, full basement. Must see to appreciate. Call 877-0896. Working couple preferred. 11/10

ROOMMATE WANTED to share expenses. Reasonable. 2 bedroom home in Pontoon Beach. Call 931-3704 after 4 p.m. 11/14

STORAGE SPACE for campers and boats, inside and out. Call 288-9853. 11/14

FOR RENT: Very nice 2 bedroom mobile home, stove, refrigerator, central air, rent $250, deposit $250. Call Parktown West, 876-3955. 11/14

1-BEDROOM HOUSE, $175 month rent, $150 security, working person preferred, no pets. Call 876-4510. 11/10

HORSE BARN with 11 stalls, use of indoor arena and pastures. Glen Carbon area. 288-3311. 10/27tf

2 BEDROOM HOME for rent, being redecorated, no pets, references and deposit required. $200. Call 876-2302. 11/14

2536 GRAND, 2 bedrooms, wall air conditioner, basement, garage, $350 month, 1 year lease, security deposit. Call after 7 p.m., 876-2021. 11/14

FOUR ROOMS down, two unfinished up, basement nice yard, one child OK, $250 month, plus $250 deposit. Call 452-0572. 11/10

FOR LEASE: 3-bedroom large home, $375 month plus deposit. 451-7404 after 6. 11/10

3 BEDROOM, NEWLY remodeled, carport, $350 per month, $250 deposit, references required. Call 931-6381. 1/14

2 BEDROOM HOUSE near park, completely remodeled, working couple preferred, no pets, $375 month, $300 security deposit. 2705 Iowa. Call 931-0361. 11/14

NICE 2 BEDROOM house. Call 876-5552. 11/14

EFFICIENCY APARTMENT for rent, 2 small bedrooms, $225 month, $150 deposit. Call 876-4143 after 12 p.m., ask for Debbie. 11/17

2 BEDROOM HOUSE for rent, large, fenced yard. Call 931-5338. 11/14

HOUSE FOR rent, 3 bedrooms, 1½ baths, garage. Nice area, $600 month. Call after 5 p.m., 876-1322. 11/21

HOUSE/APT. Excellent condition, qualified employed adults only. Immediate occupancy. Call 877-4003. 11/10

2 ROOM HOUSE, furnished. Call 877-1068. 11/14

2 BEDROOM TRAILER furnished. Working couple preferred. Call 452-5325. 11/14

BRICK 3 BEDROOM duplex, washer/dryer hookup, storage, newly remodeled, $325 plus security deposit, references. No. 10 Eastgate, Lakeview Estates, off 111. Call 931-6715. 11/14

3-BEDROOM, full basement, brick. Call after 5, 876-7624. 11/10tf

3-BEDROOM IN Granite City, $500 month, no pets, references, deposit. 1-314-382-1517. 11/10

2425 STATE: 2-bedroom, basement, wall air conditioner, $360 month, one year lease, security deposit. Call after 7 p.m., 876-2021. 11/14

Sleeping Rooms 205

SLEEPING ROOMS for rent. Call 877-5093. 11/14

Stores & Office Space 206

800 SQ. FT. with store front parking. 2542 Washington. 452-5534. 7/25tf

COMMERCIAL OFFICE, 1,200 sq. ft. plus parking. 452-1125. 10/30tf

COMMERCIAL OFFICE space for rent. Mitchell area. For inquiries please call 931-4356, aks for Larry. 6/23tf

GREAT OFFICE
OFFICE SPACE for rent, 2216 Madison, approximately 800 sq. ft., adequate parking. Owner will pay utilities. Call 1-314-521-1396. 11/21

NEWLY DECORATED offices, 12 rooms, 2 kitchens, 2 restrooms with 1200 ft. of warehousing, 6,000 ft. of dock area and 5 acres of parking. Located 2 miles north of I-55 on Hwy. 111 between Granite and Collinsville. Call 931-2555. 11/21

STORE FOR rent, 910 Niedringhaus, $150 rent, $100 deposit. 931-2804. 11/21

Stores & Office Space 206

OFFICE SPACE FOR RENT
Modern in nice location.
3120B Maryville Rd.
Approx. 1250 sq. ft.
Call Bev
314-291-8800

Wanted To Rent 207

WOULD LIKE to rent home in Pontoon Beach area. Call 931-7335. 11/14

2 SENIOR WOMEN need a large 3 room apartment or 4 rooms with stove and refrgierator. Washer and dryer hookup. On limited income. Call 876-2378. 11/10

Apartments 212

EDWARDSVILLE-GLEN CARBON IS A GREAT PLACE TO INVEST...TAX-ADVANTAGED INVESTMENT PROPERTY listings include:

NEW DUPLEXES starting at just $85,000, the single most versatile investment property...great as "first investments".

NEW EIGHTPLEXES reduced for a quick sale...beautiful property you'll be proud of that rent well.

ATTRACTIVE NEW BRICK OFFICE BUILDING, rented, with a great future.

OWNER MAY EXCHANGE...almost anything for equity in five excellent rental townhomes, and/or provide some financing. A car, a boat, or other real estate might be your down payment.

Local management, and a complete "package" including economic data on these and other excellent investment properties are available. Call or stop by for a copy of our "Investment Real Estate Catalog". Merrill Ottwein.

Century 21
TOWN & COUNTRY
1507 Troy Rd. Edwardsville, IL
656-8222

3-FAMILY APT. house, 1915 Edwardsville Rd. 10% assumable loan, 10 years left to pay. Call after 3 p.m., 876-2630. 10/6tf

Business Property 213

COMMERCIAL BUILDING FOR SALE IN MADISON
Approx. 6500 sq. ft. of space.
Perfect for any type business.
CALL
WESTON REALTY
877-8862

TWO TAVERNS
With Living Quarters
FOR SALE
Price Reduced
Proven Money Maker
Granite City & Madison Locations
GITCHOFF
452-3119 877-2006
OR CALL YOUR BROKER

Lots & Acreage 218

5 ACRE parcels. Owner may consider contract for deed, small down payment, low monthly payments, 10% interest. Call Holzinger Real Estate, 654-9888, ask for Wil. 3/17tf

FOR SALE or trade: Three building lots, 75x125 on 1653, 55, 57 3rd St., Madison, IL. Inquire at 205 Madison Ave. 9 a.m.-5 p.m. daily. 1/2

40 ACRES, $1,250 per acre. Ask for Wil. Holzinger Real Estate, 1-654-9888. 3/17tf

DIVERSE SELECTION of lots. Compatible with zoning conditions for trailers. 1-656-1709 or 1-656-3293. 9/8tf

ONE, TWO and five acre tracts on rolling hills west and southwest of Edwardsville. Partially or completely wooded. Owner will finance. 1-656-1709 or 1-656-3293. 9/8tf

11 ACRES IN Calhoun County, $12,000, will sell contract for deed. 876-2552. 10/24tf

LAKE OF THE OZARKS
2½ ACRES WITH 600' lake access, blacktop road to property, boat ramp available, $4,995. Discount for cash or owner finance. Call owner collect 1-314-372-3131. 11/21

Lots & Acreage 218

FOR YOUR OWN DREAM HOME...a luxury 5 acre lakefront site in Lakewood.

LUXURY HOME SITES IN NEW SUGAR CREEK on Center Grove Road, Edwardsville. Other fine homes in best Glen Carbon and Edwardsville locations...A GREAT PLACE TO LIVE. Ask for Merrill Ottwein.

Century 21
TOWN & COUNTRY
1507 Troy Rd. Edwardsville, IL
656-8222
INDEPENDENTLY OWNED AND OPERATED

LOTS
136x140-ft., Paddlers Pool vicinity.
80x136-ft., Westmoreland near Worthen Park
100x127-ft. in Madison, Washington Avenue and 13th Street.
GITCHOFF
452-3119 or 877-2006

FOR SALE: 240 acres land in Shiloh, Tennessee. Good spring, $225 per acre. Call 618-931-0223. 11/14

APPROXIMATELY 40 ACRES, wooded and some in cultivation, good roads, city water, other special amenties. Brown Realtors, Edwardsville. Baily Brown, 656-7463. 11/14

ONE PREMIUM lot with six graves, Sunset Hills Memorial Gardens. Name your price. Call 876-3298 after 6 p.m. 11/10

Residence For Sale 219

Grand Opening
SUNDAY, NOV. 10
12-4 P.M.
1985 HOMER AWARD
NOMINATED FOR 1986
THE SUNSET

#4 FAIRWAY DR.
COUNTRY CLUB VIEW is proud to announce the grand opening of Plat II with wooded lots abuting the golf course featuring, "The Sunset," recently named Homer Award Winner for 1985.
THE FAIRWAY

#8 FAIRWAY DR.
The Fairway is living at its best with the exciting view of the Sunset Hills golf course and lake in the rear. Priced at $365,000.
TWO CONDOMINIUMS OPEN
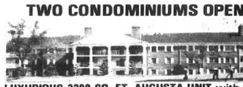
LUXURIOUS 2200 SQ. FT. AUGUSTA UNIT with formal living room and dining room, family room, 3 baths, 2 bedrooms plus sitting room that could be 3rd bedroom.
COLONIAL UNIT: 3 bedroom, 2 baths, living, dining room, galley kitchen with breakfast area overlooking courtyard.
STANDARD WITH BOTH ARE: Woodburning fireplace, underground parking, Jenn-Air range, Kitchenaid dishwasher, swimming pool, hot tub, gazebo.
DIRECTIONS: Hwy. 157, turn in entrance to Sunset Hills Country Club, then back to right to subdivision.
FOR ADDITIONAL INFORMATION
CALL SHIRLEY FOUNTAIN
288-6200
AT
REALTY WORLD STAR

FOR RENT: 3-bedroom, centrally air conditioned home with family room and fenced yard, excellent neighborhood, $450 month. Call 876-0612. 6/30tf

No. 5211 - No. 1 Lakewood IV. Brick / Stucco / Cedar. 4 bedrooms, 3 fireplaces, finished basement, 3½ baths. Studio room over 2 car garage. 4.5 acres. Large trees. A garden haven. $194,900. Walt Schlemer Realty, 656-1459. 11/10

4 ROOM APARTMENT. Duplex, 1728 Chestnut. Call 876-0022. 11/10

3-ROOM HOUSE, full basement, very low down payment, closing costs paid, $14,000, monthly payments includes taxes and insurance costs runs approx. $175. Must have good credit. Call 931-2689. 11/21

Residence For Sale 219

INCREDIBLE LIVING IN LAKEWOOD, Glen Carbon; executive estate with woods and water on 5 acres; rustic styling, 12 rooms plus 4½ baths, family room, library, formal dining, music alcove, play room, utility, porches balconies, deck, many extras...one of the finest big homes in Southwestern Illinois.

Century 21
TOWN & COUNTRY
1507 Troy Rd. Edwardsville, IL
656-8222
INDEPENDENTLY OWNED AND OPERATED

WANTED!
YOUR HOME TO SELL!
Our experienced sales force is eagerly awaiting the challenge. Call us for a market valuation and fast sale. No obligation, and we guarantee prompt, courteous and expert service.
MORRISS REALTY CO.
876-4400
Since 1903
1907 Edison Avenue

HOUSE FOR SALE
Three bedrooms, basement, 2 baths, central air, 2 car garage, many extras. 5108 Buena. Terms flexible.
GITCHOFF
452-3119

BY OWNER: 3-bedroom house, price reduced. 4101 Melrose. 877-4117. 12/1

REDUCED! Custom-built three bedroom ranch with impressive stone fireplace and first floor laundry. Just east of Troy, minutes from I-55 and 70. Ask for Jan at Century 21, Hallmark Homes, 345-9577. 3/17tf

GOVERNMENT HOMES, equal housing opportunity, 2720 Dale. Three bedrooms, gas heat, aluminum siding, $22,500. Contratto Realty, 1-377-9735. 11/10

GOVERNMENT HOME: Low closing cost, $800 down, equal housing opportunity, one bedroom, gas heat, lot 50x125. 2217 Grand. $13,500. Contratto Realty, 1-377-9735. 11/10

REPOSSESSED HOMES from government from $1.00 plus repairs/taxes. Throughout IL/Nationwide! Also, tax properties, 216-453-3000, ext. H2120. 11/14

Classified

Residence For Sale 219 | Residence For Sale 219 | Residence For Sale 219

eagle realty 877-1661

3703 NAMEOKI RD.

URGENT! WE NEED LISTINGS! INVENTORY LOW!

#1 Office in Town Has Closed Over $5 ELEVEN MILLION DOLLARS $5

REDUCED 5-ACRE LOT ON KELLY DRIVE. The owner says sell: Will go contract for deed. Call today.

PRICE REDUCED! 4-bedroom brick at edge of town on one acre lot, sunken living room with W/B fireplace, family room, 2½ baths, kitchen with dining area.

NEW CONSTRUCTION! 1000 ST. JAMES SOLD before completion, but we can duplicate it on the lot of your choice. Drive by (corner of Michigan and St. James) and call for an appointment to go over specs and figures.

POSITIVE CASH FLOW on this duplex. VA loan is assumable, tenants in place, ready for you to make money.

EVERYTHING YOU NEED: 2518 State. 4-room home, steel siding, new roof, full basement, garage, large kitchen with garbage disposal, gas range, microwave and refrigerator. Newer central air, all for under $35,000.

NEW LISTING: EXPECT TO BE impressed when you enter this 6-room brick home with three bedrooms, 1¾ baths, finished basement, enclosed patio, 2-car garage, energy efficient, W/B fireplace and much, much more. UNDER $80,000.

GREAT BUY! Two or three bedroom, full basement, all aluminum, new roof, new carpet, central air. Two car garage with electric door opener. $32,900.

6-ACRES COUNTRY BUILDING SITE. Located 25 miles from Granite City. All weather road on two sides. Possible terms. Bunker Hill.

HUGE FAMILY ROOM, 1¾ baths, central air, 1-car garage, eat-in kitchen. ONLY $24,900.

THREE BEDROOMS with very lovely family room across back with W/B fireplace. Pool in back yard. This home is beautifully deocrated. A must see.

LOT: At one time there was a home on this lot. There would have to be a hearing but this lot would be great for a mobile home. Lot size is 62½ x150.

8¾ ASSUMABLE MORTGAGE in the St. Margaret-Mary School District. Lovely three bedroom with a bath and a half. Main floor family room with w W/B fireplace. Attached garage.

BRAND NEW CAPE COD HOME. 2-car garage, full basement, garden tub in master bedroom. Beautiful kitchen for only $68,000.

EXECUTIVE HOMES IN EDWARDSVILLE

PRIDE OF OWNER is evident throughout this lovely Georgian Colonial home. Features include formal living areas, plus a spacious family room, four large bedrooms, elegant bathe, a finished lower level and beautifully landscaped yard. Reduced to $138,900.

NEW CARPET! NEW PAINT! NEW LOT PRICE! What more could you ask? Your family will love this 2800 sq. ft. home with elegant formal living, a fantastic 29' family room with stone fireplace and wet bar with deck overlooking wooded lot. Four oversized bedrooms and an abundance of storage. Call today. Only $143,500.

COMMERICAL

2000 SQUARE FEET of office space for only $33,900.

1½-STORY BRICK OFFICE BUILDING in Pontoon for $115,000 with creative financing.

WE'RE NOT STANDING STILL!
We Have Expanded Our Services For You To Include EDWARSVILLE/COLLINSVILLE AREA!

OPEN HOUSE

SUNDAY, NOVEMBER 10 — 1-4 P.M.

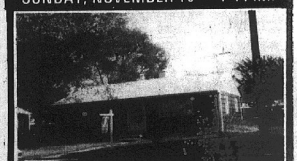

3236 Wayne

IF YOU HURRY you can be in your own home for Thanksgiving dinner! It's clean and ready. 3 bedroom ranch, nice location and priced to sell at only $33,000.

REALTY WORLD - Star Inc. 876-0024
3701 NAMEOKI

2217 GRAND: Three rooms, one bedroom, $13,500, $800 down. Heidemann Realtors, 618-398-1555. 11/10

Mobile Homes 219A

CONTRACT FOR deed, 10' wide, two bedrooms, need some repair. Contoonwood Park, 4140 Division, contact No. 22. 11/10

'78 DUKE 14X70, two bedrooms, two baths, air, kitchen appliances, washer and dryer, evaporative cooler, concrete steps, very clean. 931-5767. 11/10

NICE 14X70 mobile home, two bedrooms on private lot in Madison. For sale or lease. Financing available on approved credit. 876-2552. 11/6tf

'71 HOLIDAY MOBILE Home, must sell, contract for deed, $500 down, $150 per month plus lot rent, 36 months mobile home is yours, a home cheaper than rent. 876-6368 or 876-7378. 11/10

'75 14X60 2-BEDROOM Liberty mobile home, with newly built inside porch and large newly built storage shed, both wood. Freshly painted exterior and coated roof. Some interior recently remodeled, central air and heating, refrigerator and stove, W/D included. Reasonable offer accepted. 797-1499 day or night. 11/14

'72 2-BEDROOM TRAILER, expando living room, bay window 1½ baths, C/A, storage shed, deck, porch. $4,500. Call 877-7264. 11/17

1973 KEY 12x64, good condition, washer/dryer, shed, skirting, deck, $5,500. Call after 5:30, 797-0489. 11/17

12x60, 2 bedroom, $3,000. Call 797-1167 or 797-1629. 11/29

14x70, 2 bedroom, 2 bath, air conditioned, ramp, many extras, excellent condition, $14,000. Call 931-6522. 11/10

1970 MOBILE HOME, 12x60, 2 bedrooms, partially furnished, excellent condition, central air, $4,200. Call 931-4217. 11/14

'81, 14x70, 2 bedrooms, 2 baths, expanded living room, dining room, screened-in porch, on lakefront lot. Holiday Home Mobile Home Park. Call 931-2378. 11/14

'75 STATESMAN, 60x12, 3 bedroom, carpet, stove and refrigerator, $6,500. Contract for deed. Move or rent large private lot. Call 931-4750. 11/21

'70, 12x60, PARK AVENUE mobile home, 2 bedrooms, good condition. Call 877-8762 after 3 p.m. $4,800. 11/14

'81 VENTURE, 14x70, 3 bedroom mobile home, air conditioned, stove and refrigerator. No down payment, take over payments of $220.64 per month. Call 797-6009 after 5:30 p.m. 11/14

For Sale By Owner 222A

CAR & TRUCK REPAIR FACILITY

2123 E. 23RD ST.

3-14 ft. & 1-8 ft. high doors, office 4,400 total sq. ft., on 130 ft. x 149 ft. lot.

$93,000

CALL PHIL MULL AT

452-5429

SHOWN BY APPOINTMENT ONLY

ARLINGTON HEIGHTS FINEST

Custom built home on a private lake! Three bedrooms, 3 full baths (1 has Jacuzzi), 2 car garage, sunken living room and kitchen that overlooks lake and boat dock, too many extras to list. Owner will sacrifice.

CALL HAL 345-2278 Day, and 451-1455 Evenings

Mobile Homes 219A

'85 CLOSEOUT SALE

NORTHERN BUILT, double insulated, beautiful quality built homes. Stoneyland Mobile Homes, one mile off Rt. 140 on Fosterburg Rd., Alton, IL.

618-465-7526

10/25

Real Estate Wanted 221

WILL PAY cash for your house. Call Carl at Carl Hoffman Realty, 877-5977. 3/17tf

WE BUY homes. Free estimates of value. Quick closing. Realty World Star, Inc., 876-0024. 6/2tf

For Sale By Owner 222A

PRICE REDUCED: Brick building with three townhouse apts. and carports. Each apt. has large living room and kitchen, two or three bedrooms, lots of storage and W/D hookups. In A-1 condition in great location. Call 931-2153. 11/24

MUST SELL: Moving, 2-bedroom brick on quiet deadend street, nicely decorated, 1-car attached garage. 14x20 storage shed. 70 University, Mitchell. 931-4504. 11/10

GOOD INVESTMENT

TWO HOMES on 3½ acres in Mitchell, IL, all highway frontage, direct access to Route 203 N. and I-270 commercial possibility, convenient location. One 6-room brick ranch, excellent condition, one 4-room frame, one 30x50 5-stall pole type shed, one 30'x30' frame shed. Only interested parties. Call 931-0665 for appt. 11/10

2-BEDROOM HOME, newly remodeled inside and out, gas furnace, C/A, $21,000 firm, $2,000 down on contract. Jim, 288-7359, 452-3186. 11/10

BRICK HOUSE in Mitchell. For more information call 797-1036 after 4 p.m., Monday thru Friday, weekends anytime. 11/14

3-BEDROOM RANCH, near grade school, nicely decorated, garage, patio, terms negotiable, mid $40's. Call 452-5440. 11/14

PRICED TO sell: 2-bedroom home in E. Granite. $6,000 down and assume $11,200 loan at 8¾%. Central air, water softener, new wiring, well insulated, large bathroom and big front yard. Call after 4:30 p.m., 876-0480. 11/14

POSSIBLE HELP with closing costs, 3 bedroom ranch, good starter house, mint condition, price negotiable. Call 876-6294. 11/17

3 BEDROOM RANCH in Frohardt school district. Priced at $48,000. Located at 2029 Lindell. Call 877-7669 for appointment. 11/14

FOR SALE BY OWNER

3 BEDROOM ranch style house, fenced yard, full basement. 1½ blocks from Wilson Park.

MID *40's
CALL 797-1254

2 BEDROOM HOUSE, completely remodeled inside and out, new vinyl siding and aluminum soffits, new kitchen cabinets, all new floor coverings, central air, professionally decorated, near park. $36,900. 2705 Iowa. Call 931-0361. 11/14

Legal Notices

State of Illinois
In The Circuit Court
Of The
Third Judicial Circuit
Madison County,
Probate Division

IN THE MATTER OF THE ESTATE OF ROSIE WHITE, DECEASED
No. 85-P-506

NOTICE

Comes now, Micahel A. Lawder, attorney for the Estate of Rosie White, and hereby gives notice, pursuant to Chapter 110½, Section 9-8 (1985) that on December 2, 1985, at 9:00 am., he will present a Petition for Distribution on this Estate on Sunny Ad-ministration at the Courthouse in Edwardsville, Madison County, Illinois Probate Division, Courtroom #5, lower level.

Respectfully Submitted:
RICHARD G. REED, P.C.
By:
MICHAEL A. LAWDER
Attorney for the Estate
6464 East Main Street
Belleville, Illinois 62223
398-7027
No. 36 10/27;/11/10

NOTICE
GENERAL REVENUE SHARING AUDIT REPORT/ ACTUAL USES

The City Comptroller of The City of Granite City has available for inspection the Audit Report and a Statement of Revenues, Expenditures, and changes in Fund balances (Actual Uses) for the year ended April 30, 1985. In addition to the reports, the Comptroller has any/all financial supporting documents pertaining to General Revenue Sharing.

The above may be reviewed at City Hall, Lower Level, Monday - Friday from 9:00 A.M. to 4:00 P.M.

JOSEPH MIKLOVIC, CPA
City Comptroller
No. 84 11/10

Legal Notices

NOTICE OF SALE OF PROPERTY OWNED BY VENICE TOWNSHIP AND INVITATION TO BID THEREON

PLEASE TAKE NOTICE THAT the Board of Trustees of Venice Township will receive sealed bids for the purchase, under the successful bid, of the fee simple interest in the following described real property:

Northerly from said beginning point along the last described course a distance of 1,456.17 feet to the Easterly right of way line of F.A. Rte. 151; thence Southwesterly along said right of way line and along a curve to the right having a radius of 5,829.58 feet a distance of 1,098.29 feet to a point of tangent; thence continuing Southwesterly along said right of way line a distance of 56.24 feet; thence Southeasterly deflecting to the left with an angle of 81° 48'30" a distance of 662.49 feet to the POINT OF BEGINNING. Containing 8.00 acres, more or less; and

Bids for the purchase of the aforesaid interest in the above described property are hereby invited and will be received by the Town Clerk or his designated representative at the Venice Township Offices, 1502 Fifth Street, Madison, Illinois, on November 15, 1985, between the hours of 9:00 a.m. and 12:00 p.m. Said proposals shall be addressed to:

BOARD OF TRUSTEES
VENICE TOWNSHIP
C/O TOWN CLERK

and shall bear the legend **"PROPOSAL SALE OF TOWNSHIP PROPERTY"** and the name and address of the bidder.

All bids received will be publicly opened and read aloud at the special meeting of the Board of Trustees of Venice Township called for this purpose at 7:30 p.m. on November 19, 1985, in the Township Offices at 1502 Fifth Street, Madison, Illinois.

A contract may be awarded to the highest bidder whose bid is found to be in the best interests of Venice Township. No bid will be accepted if it offers a sum to purchase in an amount less than FORTY THOUSAND DOLLARS ($40,000.00). the Board of Trustees reserve the right to reject any and all bids and to waive any informalities or irregularities in the bidding. The Board of Trustees further reserve the right to review and study any and all bids and to make a contract award within fourteen (14) days after the bids have been opened and public read.

JOHN T. PAPA
Township Attorney
No. 85 11/10

ASSUMED NAME PUBLICATION NOTICE

Public Notice is hereby given that on October 22, 1985, a certificate was filed in the Office of the County Clerk of Madison County, Illinois, setting forth the names and post-office addresses of all of the persons owning, conducting and transacting the business known as THE TV SHACK, located at 2506 College, Alton, IL.

Dated October 22, 1985.
EVELYN M. BOWLES
County Clerk
No. 34 10/27;/11/3/10

BID NOTICE

The City of Madison, Illinois will accept bids in the City Clerk's Office, 1529 Third Street, Madison, Illinois, 62060 until 4:00 p.m. November 26, 1985.

The bids are for the following fuel requirements on an annual basis — Gasoline, 89 octane regular and 91 octane unleaded — #2 Diesel Fuel, maximum .5% sulphur, 43.5 citane. The bulk delivery of fuel will meet storage needs.

WILLIAM WEIDNER
City Clerk
No. 73 110

Legal Notices

In The Circuit Court
Of The
Third Judicial Circuit
Madison County
Edwardsville, Illinois

WESTAMERICA MORTGAGE COMPANY Plaintiff)
vs
SAMSON NIGHOHOSSIAN RITA Y. NIGHOHOSSIAN, his wife, and UNKNOWN OWNERS Defendants)

CASE NO. 85-CH-281

(7ac The requisite affidavit for publication having been filed, notice is hereby given you, Unknown Tenants and Unknown Owners Defendants in the above entitled suit, that the suit has been commenced in the Circuit Court of the Third Judicial Circuit, Madison County, Illinois by the said plaintiff against you, the subject property described as follows to wit:

Lots 28 and 29 in Block 2 in McKinley Terrace, a Subdivision of part of the Northwest Quarter of Section 30, Township 3 North, Range 9 West of the Third Principal Meridian, according to the plat thereof recorded in Plat Book 7 Page 52 in Madison County, Illinois.

Commonly known as: 2014 Meridian, Granite City, IL 62040.

Tax Parcel No.: 17-2-20-30-05-101-015.

and which said mortgage was made by Samson Nighohossian and Rita Y. Nighohossian to Reinagel Mortgage Company as Mortgagee and recorded in the office of the Recorder for Madison County, Illinois as document No. 235-415A and for other relief, that the summons was duly issued out of the said Court against you as provided by law, and that the said suit is now pending.

Now therefore, unless you, the said above-named defendants, file your answer to the Complaint in the said suit or otherwise make your appearance therein, in the office of the Clerk of the Circuit Court for the Third Judicial Circuit, Madison County, Illinois in the City of Edwardsville, Illinois on or before the 16th day of December, 1985, default may be entered against you at any time after that day and a decree entered in accordance with the prayer of said complaint.

WILLARD V. PORTELL
Circuit Clerk

Dated: Nov. 5, 1985
CODILIS and ASSOCIATES, P.C.
Attorney for Plaintiff
1 S 376 Summit Ave.
Oakbrook Terrace, IL 60181
(312) 629-8444
No. 75 11/10/17/24

In The Circuit Court
For The
Third Judicial Circuit
Of Illinois
Madison County, Illinois

ADOPTION NOTICE — STATE OF ILLINOIS, County of Madison ss. — Circuit Court of Madison County. In the matter of unknown the Petition for the Adoption of Michael J. Finley, a minor, and Thomas M. Finley, a minor.

Adoption No. 85-F-1105

TO ALL WHOM IT MAY CONCERN:

Take notice that a Petition was filed in the Circuit Court of Madison County, Illinois, for the adoption of children named Michael J. Finley and Thomas M. Finley. Now, therefore, unless you, Larry M. Finley, file your answer to the Petition in said Circuit Court of Madison County, Third Judicial Circuit, Madison County, Edwardsville, Illinois, on or before the 16th day of December, 1985, a default may be entered against you at any time after that day and a judgment entered in accordance with the prayer of said Petition.

Dated, November 5, 1985, Edwardsville, Illinois.

WILLARD V. PORTELL
Clerk

CHARLES H. JUNGELS
Attorney for Petitioners
1924 Edison Avenue
Granite City, IL 62040
(618) 876-0016
No. 74 11/10/17/24

Legal Notices

NOTICE OF PUBLIC HEARING ON AMENDED ROAD DISTRICT BUDGET

Notice is hereby given that a tentative amended budget and appropriation ordinance for road purposes of the Highway Commissioner of the Town of Venice in the County of Madison, State of Illinois, for the fiscal year beginning March 26, 1985, and ending March 25, 1986, will be on file and conveniently available to public inspection at Venice Township Office, 1502 Fifth Street, Madison, Illinois 62060 from and after 9:00 o'clock A.M. Monday, November 11, 1985.

Notice is further hereby given that a public hearing on this amended budget and appropriation ordinance will be held at 7:30 o'clock p.m., Wednesday, December 11, 1985, at Madison Recreation Center, 7th and Lee Streets, Madison, Illinois in this town of Venice and that final hearing and action on this ordinance will be taken at a meeting to be held at Madison Recreation Center, 7th and Lee Streets, Madison, Illinois at 8:00 o'clock p.m., Wednesday, December 11, 1985.

WILLIAM J. McGARRAHAN
Clerk
No. 72 11/10

LEGAL NOTICES
Notice of Public Hearing and Grant Application Review

Notice is hereby given by the Board of Directors of the Southwestern Illinois Health Systems Agency of the counties of Clinton, Madison, Monroe and St. Clair, that the grant application for federal funds for said HSA will be on file and conveniently available for public review at the locations listed below on or before 8 a.m. on the 20th day of November, 1985 until November 27, 1985.

Clinton County
St. Joseph's Hospital
Jamestown Road
Breese, IL

Monroe County
Public Library
Columbia
Waterloo

Madison County
Public Library in Edwardsville
Collinsville
Alton
Granite City

St. Clair County
Public Library in Belleville
East St. Louis

Notice is further hereby given that a public hearing on said grant application will be held as below at the following locations — Clinton, Madison, Monroe and St. Clair, at which time and place all interested persons will be given an opportunity to be heard concerning their views and/or questions on the grant application. Written and oral statements will be received at the hearing and be made part of the public hearing transcript. Interested persons who are unable to attend may submit any ideas or comments in writing or by phone 618/397-1272. Written statements will be received for 10 days after the date of the hearing. The address is Suite 3N, 6400 West Main Street, Belleville, IL 62223.

Dated this 6th day of November, 1985.

Locations for Public Hearings:

Clinton County:
Nov. 21, 4:00 p.m.
St. Joseph's Hospital
Jamestown Road
Breese, IL 62230
Madison County:
Nov. 25, 4:00 p.m.
Madison County
Court House
Jury Assembly Room
Edwardsville, IL 62025
Monroe County:
Nov. 26, 4:00 p.m.
Paulter Building
(City Hall)
224 East 3rd St.
Waterloo, IL 62298
S. Clair County:
Nov. 22, 4:40 p.m.
St. Clair County
Court House
Conference Room #B564
10 Public Square
Belleville, IL 62221
No. 83 11/10

THE WISE SHOPPER . . . ALWAYS CHECKS OUR CLASSIFIED ADS FIRST!

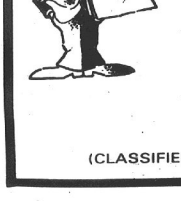

SO IF YOU HAVE AN ITEM TO SELL, PLACE AN AD IN OUR CLASSIFIED SECTION.

JUST CALL . . .

877-7700

AND GET RESULTS.
(CLASSIFIED LINE ADS ONLY)

Business

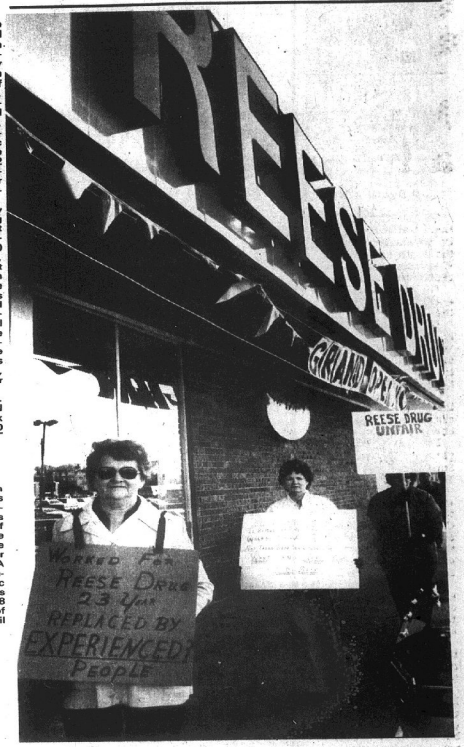

Protesters

THREE FORMER EMPLOYEES of Reese Drug Store march outside the store Thursday at Bellemore Village Shopping Center. The store was destroyed by fire Dec. 26, 1984. Madge Bradley, left, Ruth Grispell, center and Shirley Holman, right, said they have a total of 59 years of experience with the firm but were not rehired when the store reopened.

(Staff photo by Patrick Foley)

Ex-workers picketing at Reese Drug Store

By BILL MILLIGAN
Staff writer

GRANITE CITY - Former employees of the Reese Drug Store conducted informational picketing Thursday at the store at Bellemore Village Shopping Center.

The store was destroyed by fire Dec. 26, 1984. It reopened Thursday and three of 22 former United Food and Commercial Workers from Local 35, Granite City, were rehired, Jane Leach said. She is advertising manager of the firm.

Many of the workers had more than 10 years of service with the company, according to Madge Bradley, spokesperson for the pickets. They replaced us with younger people, new employees, " she said.

Bradley worked for Reese Drugs 23 years prior to the fire that engulfed the store and that caused fire and smoke damage in several other Bellemore Village stores.

Bradley's hair and face were singed while she was attempting to prevent the spread of the fire.

She said the rehiring decisions apparently had nothing to do with seniority. Of the three employees who were rehired, none worked there longer than Bradley, she said, adding that all are members of Local 35.

"They never gave us any reasons," Bradley said.

"We have rehired one-third of the employees who worked here (prior to the fire)," Leach said. "We hired the best available help for the store." She said the one-third figure counts non-union as well as union employees.

Employees may buy Amsted through stock share proposal

Amsted Industries Inc. last week announced its board has received an offer from a senior management group and a recently-formed employee stock ownership plan (ESOP) to acquire all of Amsted's 11 million outstanding shares of common stock. Amsted owns the American Steel Foundries plant in Granite City.

Under the acquistion proposal, holders of each share of Amsted common stock would receive $37 in cash and $27 principal amount of subordinated discount debentures of Amsted.

THE DEBENTURES would have a final maturity 20 years after the date of issuance and would pay no interest for the first six years.

They would pay interest semi-annually at the rate of 16 percent a year, starting in the seventh year, and would be entitled to the benefits of a level sinking fund to retire them beginning in the 11th year.

The board has established a special committee of independent directors to review the acquisition proposal. The committee has retained Salomon Brothers Inc. to render an opinion as to the fairness of the proposed transaction from a financial point of view.

The proposal is subject to, among other things, approval by Amsted's board and the execution of definitive acquisition and financing agreements. If these conditions are met, the proposed transaction is expected to be substantially consummated before Dec. 31, 1985.

MANAGEMENT INVESTORS have obtained a proposal from a major money center bank to organize and lead a bank syndicate that would provide over $400 million in senior debt financing of which the lead bank expects to provide at least $100 million.

About $260 million of the debt financing would be loaned to the ESOP to enable it to participate in the acquisition.

Part of the ESOP debt is expected to be repaid from excess assets in Amsted's defined benefit pension plans for salaried and non-bargaining hourly employees.

These plans are expected to be terminated on or prior to Dec. 31. The balance will be repaid from contributions by the company over time to the ESOP.

IF THE TRANSACTION is consummated, a majority of Amsted's stock would be owned by the ESOP. In addition, in exchange for Amsted shares, the management investors would receive shares in the acquisition. These shares would represent 2.4 percent of Amsted's equity.

The investors include Robert H. Wellington, president and chief executive officer, seven other executive officers and 11 division presidents.

Terms of the acquisition proposal have been agreed to by the management investors and the ESOP, which has retained William Blair & Co. and Brian M. Freeman & Co. Inc. as independent consultants and financial advisers.

Sports Sunday

Maroons rally to nip Flyers; advance to Super Sectionals

By DAVE WHALEY
Staff writer

GRANITE CITY — When the St. Louis Cardinals gave the Kansas City Royals five outs in the bottom of the ninth inning of Game 6 of the World Series, the Royals happily accepted and won the game.

The moral of the story: Don't give a good team any more chances than they need.

That lesson was learned, painfully, by the East St. Louis Flyers volleyball team here Thursday night in the finals of the Granite City Sectional against the high-flying Belleville West Maroons.

Leading 14-11 in the opening game, the Flyers suddenly made several critical mistakes and the Maroons charged back to win, 16-14.

The Maroons then took the second game, 15-10, advancing to the Salem Super Sectional with a 31-1 record. The Flyers bowed out at 25-7.

"I knew we were in big trouble when we let the first game slip away," said East Side Coach Clarence Goldthree. "West was down a little in that game and we let them back in. When you've won as much as they have, you don't let a chance like that get away."

Benitta Clark had two big spikes to give the Flyers a 13-8 lead in the opener, and after the gap was cut to 13-11, the Flyers got their 14th point and were in a position to win.

But a spike by Dana Frerker bounced off the Flyers all the way to the ceiling of the gym before falling inbetween two East Side players.

With Connie Hall serving for the Maroons, the Flyers missed on three consecutive hits to make it a 14-14 game. The Flyers then got the serve back for one play, but Frerker hit a perfect spike down the middle of Flyer territory to retrieve service.

Becky Shryock's serve went sideways off Felecia Moore's hands into the bench to give the Maroons a one-point lead, and the Flyers failed to return Shryock's next serve and the Maroons had survived the tense opener.

"We've played some teams that were close to East St. Louis," said Belleville West Coach Charles Rodman. "But I don't think any of them were quite as good. We haven't faced anyone who could hit and block like they did. They just wouldn't let it die tonight."

The second game was another seesaw match, with the Flyers holding the upper hand in the early part, with leads of 2-0 and 4-3. Nancy Scheller, one of the Maroons' big hitters, was having trouble hitting shots into the net, which led directly to two East St. Louis points.

With the score 4-4, the service changed six times with no scoring before the Maroons took the lead, for good, with four points off of Shryock's serves.

But the Flyers kept battling back, making it 11-10 on a spike by Tamila Jones. It was then that Scheller altered her strategy and made two big plays. Instead of trying to spike the ball at the net, she tapped the ball over the arms of the Flyers' front line, once to retain service and the next time to increase the margin to 12-10.

Connie Ballard then added a spike and Scheller blocked a spike attempt at the net to make it 14-10. A Jill Plessmeyer serve then fell among several Flyer players, and the title belonged to the Maroons.

"This was not the best we have played," Rodman said. "Our intensity level was up very high and we had a lot of character, however. I knew it would be tough to beat them three times in one year. Tamila Jones was just great for them. But we did it."

Goldthree admitted the Maroons had his team's number.

"They just know they can win against us," he said. "We don't have that feeling yet. We played on emotion tonight, and that's not good if you lose a close game like that first one. A letdown is bound to happen after we let them back in the match."

The Flyers' coach wished the Maroons well, but said it would be a rocky road to the state title.

"West will have a problem at state," he said. "The tournament is set up by the people up north and I bet they end up playing the best team in the state in the first match there. That would be too bad, but if they can win, it would make us look good. I don't mind losing to the best team."

Goldthree promised to be back next year.

"We're losing only three seniors (Jones, Melba Goliday and Marilyn Lee)," he said. "And one of our best players, Netta Goliday, had a broken arm and wasn't able to play at the end of the year. We'll be better."

A relieved Rodman knew the road would only get tougher.

"There aren't any pussycats left in the state now," he said. "But if you're going to beat us, you will need to pass well and you can't break down in any way. Our girls will find a way to beat you if you slip up."

The Maroons were set to play Mattoon (28-6) in Salem at 7 p.m. Saturday.

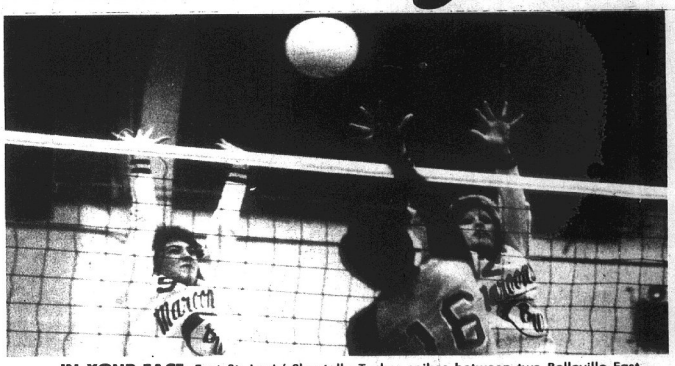

IN YOUR FACE. East St. Louis' Shantelle Tucker spikes between two Belleville East players, Jill Plessmeyer (left) and Cindy Owens, in Thursday night's sectional championship at Granite City High School. The Maroons won, however, to advance to the Salem Super Sectional.
(Staff photo by Dave Whaley)

Venice native gets hole-in-one on wrong hole

Sometimes people think too much, and it costs them.

Such was the case with Paul Morris, a native of Venice now living in Wheaton, Ill.

Morris shot a hole-in-one on the sixth hole at the recent Cosley Park Classic in Wheaton. And had it not been for his own "brilliant" idea, Morris would have walked away with a brand new $20,000 Chrysler LeBaron.

The LeBaron was originally placed at the sixth hole and offered to anyone who could score a hole-in-one there during the tournament. But Morris, a commissioner in the Wheaton Park District, decided at the last minute to move the car to the seventh hole because it would be safer and more visible there.

Morris' ace was accomplished on the 142-yard sixth hole using a nine-iron. When no one won the car, Morris dutifully drove it back to the dealer the next day.

Morris' father, Milton, owns Milmor Manufacturing Company at 1300 McKinley Ave., Venice.

Boosters meeting on Nov. 12

The Granite City Booster Club will hold its monthly meeting on Tuesday, Nov. 12. The meeting will begin at 7:30 p.m. and will be held in the high school cafeteria.

AUTO WORKS
DISCOUNT AUTO PARTS

FREE CAR CARE GUIDES
40 DIFFERENT GUIDES TO HELP YOU DO-IT-YOURSELF AND SAVE!

AUTO SPECIALS GOOD THRU SATURDAY, NOVEMBER 16, 1985. We reserve the right to limit quantities.

$3.00 REBATE ON TWO GALLONS
AUTO WORKS DISCOUNT AUTO PARTS
ANTI-FREEZE & COOLANT
OUR SALE PRICE.....$2.99 ea.
MAIL-IN MDSE. REBATE.....$1.50 ea.
$1.49 GALLON
AFTER REBATE LIMIT 2

AUTO WORKS HEAVY DUTY BATTERY
SUPER BRUTE 40 MONTH WARRANTY
AUTO WORKS DISCOUNT AUTO PARTS
SUPER BRUTE BATTERIES
40 MONTH WARRANTY $27.99 EXCH. Limited Applications
50 MO. WARRANTY..$32.99 AFTER $5 MDSE. REBATE
60 MO. WARRANTY..$39.99 AFTER $5 MDSE. REBATE

Symbol of Protection
VALVOLINE All-Climate 10W-30
VALVOLINE
MOTOR OIL
•10W-30
•10W-40
•5W-30
79¢ QT.
LIMIT 12

REMANUFACTURED ALTERNATORS
HEAVY-DUTY
AS LOW AS $19.99
WITH EXCHANGE
100% FACTORY TESTED

PRESTONE
YOUR CHOICE 99¢

CASITE TUNE-UP OR MOTOR HONEY
AFTER REBATE 99¢ EA.

DISC BRAKE PADS
AS LOW AS $5.99
METALLIC PADS.....$11.97

REMANUFACTURED STARTERS
HEAVY-DUTY
AS LOW AS $24.99
WITH EXCHANGE
100% FACTORY TESTED

STP GAS TREATMENT
49¢ EACH

GUNK DOT 3 BRAKE FLUID
HEAVY-DUTY
89¢

REMANUFACTURED BRAKE SHOES
AS LOW AS $6.99
WITH EXCHANGE

REMANUFACTURED DISC BRAKE CALIPERS
AS LOW AS $19.99
WITH EXCHANGE

HI-INTENSITY FOG LIGHT
$9.99

RUBBER QUEEN 4-PC. RUBBER CAR FLOOR MATS
$8.99

Sagaz
OLYMPIC TWEED OR VELOUR CAR SEAT COVERS
YOUR CHOICE
$19.99 EACH

NORTH ST. LOUIS
BERKELEY—9361 Natural Bridge.....423-0700
DELLWOOD—10044 W. Florissant.....867-3390
FLORISSANT—12900 New Halls Ferry.....921-6442
FLORISSANT—2715 N. Highway 67.....838-3311
HAZELWOOD—8115 N. Lindbergh.....839-0818
ST. ANN—10128 St. Charles Rock.....427-5511
ST. CHARLES—2428 W. Clay.....946-2666

SOUTH ST. LOUIS
AFFTON—5501 S. Lindbergh.....842-4444
ARNOLD—Highway 141 & LONDELL.....296-4800
IMPERIAL—Highway 61-67.....464-8810
KIRKWOOD—805 S. Kirkwood.....822-0600
LEMAY—234 Lemay Ferry.....631-0212
ST. LOUIS—3636 S. Grand.....664-7879
WEBSTER GROVES—1273 S. Laclede Sta968-5222

ILLINOIS
COLUMBIA—610 S. Main.....281-4181
EDWARDSVILLE—Route 159 Troy.....656-8555
GRANITE CITY—3214 NAMEOKI.....452-2525
ALTON—2708-09 Corner Ct.....465-1777
EAST ALTON—637 Berkshire.....259-4480
SWASEA —1600 N. Illinois.....233-8814
BELLEVILLE—5899 N. Belt West.....234-8400

WEST ST. LOUIS
ELLISVILLE—880A Manchester.....227-5111
MANCHESTER—1136 Manchester.....391-8888

11-10-A

Picking the winners is easy with a 'system'

Sports of all Sorts

By Al Barnes

As Joyce (my wife) and I watched the $3 million Breeders' Cup Classic last weekend on television, both of our minds travelled back 50 years of our married life. In fact, to just a few months after we tied the knot and started out housekeeping down in Memphis, Tenn.

It was early in the spring of 1935. I had a Saturday off, which is a rare thing in my work, so we decided to drive over into Arkansas — ot Springs to be exact — and take in a day of horseracing at the then-slightly tainted Oak Lawn course.

Slightly tainted, that is, in those days just coming out of the depths of The Depression. It was one of many horse ovals which had the reputation of having at least one race each day where "the people in the know" could get well.

Get it straight, I say Oak Lawn had the rep, but then and now, I wouldn't go out on a limb and say so.

That trip took place just 50 years ago. Saturday, as we watched the Breeders' Cup series of races, we idly began making plans to celebrate the 50th birthday of our first-born son, Alvin Tilford Barnes III on Nov. 12.

Just as soon as we started talking about our trip to Hot Springs, she turned on me in a near-rage and reminded me of just how much of a clod, of an unthinking oaf, I had been by continuing to smoke in the closed car when she was in the early months of "carrying young Al."

As we drove toward Hot Springs, I had to stop the car several times to let her out to upchuck.

In time, we reached Hot Springs early in the morning and checked in a resort hotel and had breakfast. As we were being seated, we met another recently-married young couple and we joined them at a table.

Our new-found friends were also planning to attend that afternoon's races.

So, my fellow young husband and I put our heads together and decided to approach the problem of picking the horses in a scientific manner instead of depending on blind luck or hunches. Consequently, we went to the hotel's news and cigar stand and bought ourselves three papers which carry, for the benefit of novices like us, a list of those papers' horseracing experts' "picks" for all the tracks around the nation.

We figured it this way: If two of the three experts picked a certain horse to win, we couldn't lose. The three papers were the Louisville Courier-Journal, the New Orleans Times-Picayune and our own Memphis Commercial Appeal.

After we reached the track, me and my buddy "picked" our horses and proceeded to bet, each of us, $2 apiece on our choices.

Meanwhile, the girls (and Joyce was just 17 at the time) were also making their choices from the track program and combining their $1 each to bet on their "picks".

After seven races, my buddy and I hadn't picked a single winner. In fact, I'm pretty sure that some of our choices still haven't "come in" even now, 50 years later, they were so bad.

But the girls, lo and behold, had somehow, almost by magic, picked seven straight winners.

I had laughed at their method of picking the winners, which the other girl had left to Joyce.

"Well, I just read the list of entries, and the ones that looked like the best, I picked." Joyce explained, as if it was the only way to do it.

As I have already said, I was convinced. So, as we were trying to make up our minds on the eighth race, I asked Joyce, "What's you girls' choice in this race?"

She said, "I haven't decided just yet. Just a minute."

And, only a minute later, she said, "I like Dusky Devil."

So, as I said, I'm a convert and I took a $20 bill out of my billfold and bet it on Dusky Devil at around 20-to-1, which would more than get me ahead for the day and for several months, too.

Sure enough, here comes the longshot, Dusky Devil, home in front by about seven lengths, and my friend and I were again solvent and then some.

But, woe is me. Up flashes on the tote board that the result was being challenged and, sure enough, Dusky Devil was disqualified and I was out another $20 bill.

The next day (Sunday), Joyce and I are back in Memphis, and we picked up our big Commercial Appeal on the porch and the paper's horseracing writer had thought the disqualifying of Dusky Devil was just another case of the track's faithful being favored that he wrote his lead on the race and they put an eight-column banner over the story.

So, Joyce had, in fact, picked eight straight winners.

So, last Saturday, I asked her who she was picking to win the Breeders' Cup Classic. Without a second's hesitation, she said Proud Truth would win and I winced because everyone knew that Chief's Crown was the overwhelming favorite to take it all.

But, you guessed it, Proud Truth won it in a thrilling stretch run over Gate Dancer by a length. And, finishing a really tired fourth was Chief's Crown.

If only I could get Joyce to work at it and continue to pick the nags for me, I could retire with millions. But, no, she doesn't approve of gambling.

SPECIAL! SPECIAL! FREE GAS, YES, FREE GAS!

$25.00 FREE GAS AT FULL SERVICE, WHEN YOU BUY 4 TIRES AT GOLDEN AMOCO - 601 MADISON AVENUE AT REGULAR PRICE. BUY 2 TIRES AND GET $10.00 FREE GAS

OR

WINTERIZE YOUR CAR AT REGULAR PRICE OF $19.95 AND RECEIVE $7.00 FREE GAS AT FULL SERVICE. YOUR WINTERIZATION INCLUDES: CHECKING ALTERNATOR, BATTERY, REGULATOR, CHECKING BELTS AND HOSES, 2 GALLONS OF ANTI-FREEZE AND FLUSHING RADIATOR OUT.

CALL 876-0044 FOR AN APPOINTMENT

Special Good While Supplies Last

GOLDEN AMOCO, 601 Madison Avenue, Madison, Illinois

BRING THIS COUPON WITH YOU

SportShorts

Boosters plan athletic banquets

The Granite City Booster Club has announced plans for its fall athletic banquets.

On Thursday, Nov. 14, the Granite City football team will be honored. On Nov. 18, a banquet will be held for the volleyball, golf, cross country and girls tennis teams.

The final banquet will be Wednesday, Nov. 20, when the Granite City boys soccer team will be honored.

In addition, cheerleaders will also be recognized at these banquets.

All three banquets will begin at 6 p.m. and will be held in the high school cafeteria. All athletes will eat dinner compliments of the Booster Club.

Cost for all others planning to attend the dinner will be $2 a plate, or up to $9 per family. Each family is asked to bring a salad or vegetable dish that will serve eight persons.

Persons planning to attend should make reservations through the high school.

Deer forecast is good one

Deer hunting should be as good or even better than last year's record season, according to reports by the Illinois Department of Conservation.

"Populations in the central and western part of the state are thriving, particularly in Pike, Adams, Hancock, Peoria and Brown counties," said Forrest Loomis, head of the department's forest game program.

He added that deer are also plentiful along river vallies. In the south and northwest parts of Illinois, the population is increasing but at a slower rate.

Last season, hunters took 29,216 white-tailed deer. Archery hunters bagged 4,200 deer in 1984.

Hunters using shotguns with rifled slugs or muzzle-loading rifles will hunt on Nov. 15-17 and on Dec. 13-15 in all Illinois counties except Lake, Cook, Kane and DuPage, where fireare hunting is prohibited.

Archery deer season began Oct. 1 and contines through Dec. 31, expect it its suspended during the two weekends of firearm hunting in all counties which have a firearm season.

Hunting hours extend for a half hour before sunrise to sunset.

Park district organizing broomball leagues

The Granite City Park District is currently looking for teams to play in its Men's and Co-Ed Broomball leagues.

The entry fee is $100 per team and there is a $17.50 non-resident charge for any player who does not reside within the park district. Games will be played on Monday and Wednesday in the Men's League and on Tuesday in the Co-Ed League.

For more information, contact the Wilson Park Office at 877-3059.

Permit drawing at Horseshoe

A public drawing will be held for trapping permits at the Horseshoe Lake State Park office on Nov. 28.

Registration will be held on the day of the drawing from 9 to 11 a.m. The drawing will be held at 11 a.m. Those participating must have a 1985 trapping license.

For additional information, call 931-0270.

GC parks seek instructor

The Granite City Park District is accepting applications for an instructor for their Saturday morning basketball program for youth in grades 3 through 6. All interested applicants must reside within the Granite City Park District. Applications may be picked up at the Wilson Park office and returned as soon as possible. More information can be obtained by calling the Wilson Park office at 877-3059.

90 DAYS SAME AS CASH!

GOODYEAR STOCK ROOM TIRE BUYS

Steel Belted Radial WHITEWALLS

ARRIVA RADIAL

$38.95

P155/80R13 Whitewall And old tire

- Easy-rolling, long-wearing tread compound
- Dependable wet-dry traction
- Enjoy all season year-round performance
- Use with front or rear wheel drive

Whitewall Size	VALUE PRICE No Trade Needed
P165/75R13	$40.95
P165/80R13	$41.99
P175/75R13	$42.70
P175/80R13	$42.99
P185/80R13	$43.50
P185/65R14	$45.95
P175/75R14	$46.95
P185/75R14	$47.47

Whitewall Size	VALUE PRICE No Trade Needed
P195/75R14	$49.96
P205/75R14	$52.88
P215/75R14	$53.89
P195/75R15	$53.96
P205/75R15	$54.96
P215/75R15	$57.57
P225/75R15	$59.96
P235/75R15	$62.42

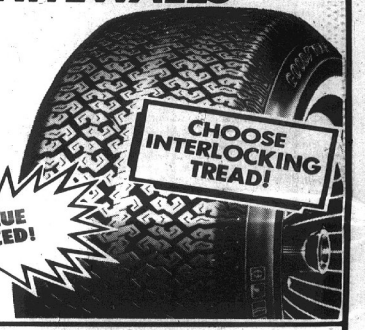

More Stockroom Values From Goodyear!

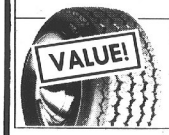

Tracker LT $55.95 700-14TL LR D Blackwall No trade needed

Blackwall Size & Type	Load Range	VALUE PRICE No trade needed.
E78-14TL	C	$57.95
G78-15TL	C	$64.95
H78-15TL	C	$69.00
L78-15TL	C	$70.95
700 15TL	C	$62.95
950-166TL	D	$85.95

FET $4.11

Eagle ST Radial $45.00 P185/70R13 Raised White Letter With old tire (Rib count varies with tire size)

Size	Value Price With old tire.
P185/70R13	$45.00
P195/70R13	$45.50
P195/70R14	$49.50
P205/70R14	$53.00
P215/70R14	$54.50
P225/70R14	$56.00
P225/70R15	$58.00
P235/70R15	$59.75
P255/60R15	$68.00

Lube, Oil Change and Filter $15

- Includes up to five quarts oil
- Special diesel oil and filter type may result in extra charges

Disc Brake Service $79.99

New front disc pads, repack wheel bearings, grease seals resurface front rotors. Conventional rear wheel drive vehicles Prices vary for front wheel drive. Caliper overhaul $19 each if needed. Hydraulic service will be recommended if needed for safe operation

Warranted 12 months or 12,000 miles, whichever comes first

Engine Tune-Up $48 4-Cyl. $55 6-cyl. $59 8 cyl.

Electronic Ignition Systems

- Check battery, starting, charging, combustion Systems. Install new spark plugs. Set timing. Adjust carburetor where applicable (extra charge if removal is necessary.)

Warranted 90 days or 4,000 miles whichever occurs first

QUICK CREDIT FROM CITIBANK. ASK US ABOUT 90 DAYS SAME AS CASH*

You may also use these other ways to buy: American Express, Carte Blanche, Diners Club, MasterCard, Visa

*Not available at some locations

GOODYEAR

PRICES, LIMITED WARRANTIES AND CREDIT TERMS SHOWN ARE AVAILABLE AT GOODYEAR AUTO SERVICE CENTERS. SEE ANY OF THE BELOW LISTED INDEPENDENT DEALERS FOR THEIR COMPETITIVE PRICES, WARRANTIES AND CREDIT TERMS

RAIN CHECK — If we sell out of your size we will issue you a rain check assuring future delivery at the advertised price

NOTICE!

We will meet any advertised price for Goodyear tires.

GOODYEAR OFFICIAL RETAILER NETWORK

WHERE YOU SEE THIS SIGN

YOUR GATEWAY TO SAVINGS! GOODYEAR

Club Advantage

WELLS

TRI CITY AUTO SERVICES

Goodyear Independent Dealer

2248 Madison Granite City, Ill.

618-877-1572

DeLuise, Suzanne Pleshette.
(L) (28) TRIATHLON U.S. National Championship from Hilton Head, S.C. (R)
(M) (26) STROH MILE
(S) (39) WAGON TRAIN

3:30
(4) (4) MOVIE "The Desperate Miles" (1975) Tony Musante, Joanna Pettet.
(5) (5) MOVIE "Drums Along The Mohawk" (1939) Henry Fonda, Claudette Colbert.

3:45
(30) (12) MOVIE "Victory At Entebbe" (1976) Burt Lancaster, Kirk Douglas.

4:00
(2) (2) ENTERTAINMENT THIS WEEK
(3) NATIONAL GEOGRAPHIC EXPLORER
(9) (9) MASTERPIECE THEATRE
(11) (11) MOVIE "The Enemy Below" (1957) Robert Mitchum, Curt Jurgens.
(L) (28) POWERBOAT RACING Popeye's Offshore Grand Prix from New Orleans. (R)
(M) (26) DECADE OF THRILLS A look at highlights from the past decade of drag racing.
(S) (39) MOVIE "Under California Stars" (1948) Roy Rogers.

4:30
(3) NATIONAL GEOGRAPHIC EXPLORER
(D) (17) FRAGGLE ROCK Cotterpin Doozer and Gobo Fraggle search for the Doozers' original cave.
(P) (21) HE AND SHE

4:35
(J) (23) WILD, WILD WORLD OF ANIMALS

5:00
(2) (2) NEWS
(4) (4) CBS NEWS
(3) NATIONAL GEOGRAPHIC EXPLORER
(9) (9) A HOUSE FOR ALL SEASONS
(D) (17) MOVIE "Garbo Talks" (1984) Anne Bancroft, Ron Silver.
(H) (21) MOVIE "Life On The Mississippi" (1984) Robert Lansing.
(K) (24) ALFRED HITCHCOCK HOUR
(L) (28) FISHING
(S) (39) ALIAS SMITH AND JONES

5:05
(J) (23) GHOST OF CAPE HORN

5:30
(2) (2) TURNABOUT
(4) (4) NEWS
(9) (9) ADAMS SMITH'S MONEY WORLD

ADV.
9 ☆ ADAM SMITH'S MONEY WORLD

(I) (22) FANTASY ISLAND
(M) (26) COUNTRY KITCHEN

5:45
(3) NATIONAL GEOGRAPHIC EXPLORER

EVENING

6:00
(2) (2) RIPLEY'S BELIEVE IT OR NOT!
(4) (4) 60 MINUTES
(5) (5) PUNKY BREWSTER
(9) (9) CONSTITUTION: THAT DELICATE BALANCE
(11) (11) LIFESTYLES OF THE RICH AND FAMOUS

ADV.
11 ☆ Jane Russell/Joan Collins in Paris/Lou Rawls/Lifestyles of the Rich & Famous!

(30) (12) BLACK SHEEP SQUADRON
(K) (24) THE VIRGINIAN
(L) (28) SPORTSCENTER
(M) (26) COUNTRY SPORTSMAN Bobby Lord and Johnny Rodriquez fish for northern pike on Leech Lake in Minnesota.
(S) (39) DORIS DAY'S BEST FRIENDS

ADV.
CBN 'DORIS DAY'S BEST ☆ FRIENDS'. Guest star tonight Joan Fontaine

6:05
(I) (22) WRESTLING

6:30
(5) (5) SILVER SPOONS
(I) (22) MOVIE "Melvin And Howard" (1980) Paul LeMat, Jason Robards. An otherwise unknown gas station attendant claims to be the rightful heir to Howard Hughes' billion dollar estate.
(L) (28) NHL HOCKEY Edmonton Oilers at New York Rangers (Live) (Subject to blackout)
(M) (26) PERFORMANCE PLUS
(S) (39) MOVIE "Lamp At Midnight" (1966) Melvyn Douglas, Kim Hunter. His theories in conflict with religious doctrine, Italian astronomer Galileo Galilei is persecuted for his beliefs.

6:45
(3) NATIONAL GEOGRAPHIC EXPLORER

7:00
(2) (2) MACGYVER
(4) (4) KANE & ABEL Based on Jeffrey Archer's best-seller. Two powerful businessmen -- one a Polish immigrant, the other the son of a Boston banker -- become destructive influences on each other's lives. Stars Sam Neill, Peter Strauss, Fred Gwynne and Jill Eikenberry. (Part 1 of 3)

ADV.
4 ☆ KANE & ABEL/1 of the most powerful mini-series of the 80's!

(5) (5) AMAZING STORIES
(9) (9) WONDERWORKS
(11) (11) START OF SOMETHING BIG

ADV.
11 ☆ Morgan Fairchild Chris Atkins/Walt Disney/The Start of Something Big!

(30) (12) MOVIE "Athena" (1954) Jane Powell, Debbie Reynolds. A lawyer and a singer team up with a pair of sisters who live with their peculiar grandparents.
(D) (17) MOVIE "Places In The Heart" (1984) Sally Field, Lindsay Crouse. In 1930s Texas, a tenacious woman conceives a plan to save her farm from a bank foreclosure and is helped by a transient black field worker and a blind World War I veteran. 'PG'
(H) (21) MOVIE "Saturday Night Fever" (1977) John Travolta, Karen Gorney. A young Brooklyn disco dancer develops doubts about his lifestyle when he teams up with an ambitious secretary to win a major dance contest. 'R'
(M) (26) GREAT DRIVERS Featured: Carroll Shelby.

7:05
(J) (23) MOVIE "The Sheepman" (1958) Glenn Ford, Shirley MacLaine. A sheep owner attempts to outwit his enemies while herding his animals through cattle country.

7:30
(5) (5) ALFRED HITCHCOCK PRESENTS
(K) (24) LANCER
(M) (26) OFF-ROAD CHAMPIONSHIP

8:00
(2) (2) THE EXECUTION OF RAYMOND GRAHAM Broadcast live. Jeff Fahey, Philip Sterling and Kate Reid star in this fictionalized account of the last two hours in the life of a death row inmate who has exhausted all legal avenues in his attempt to prevent his execution.
(5) (5) MOVIE "Hostage Flight" (Premiere) Ned Beatty, Dee Wallace Stone. Faced with the threat of execution, passengers aboard a skyjacked airliner boldly retaliate against their terrorist captors.

ADV.
5 ☆ Americans hijacked in stunning new movie 'HOSTAGE FLIGHT'

(9) (9) NATURE
(11) (11) HEE HAW
(M) (26) COUNTRY KITCHEN
(S) (39) IN TOUCH

8:30
(I) (22) IT'S A LIVING
(K) (24) WANTED: DEAD OR ALIVE
(M) (26) STROH MILE

9:00
(9) (9) MASTERPIECE THEATRE
(11) (11) NEWSWATCH EXTRA
(30) (12) IT'S A LIVING
(D) (17) MOVIE "Dune" (1984) Kyle MacLachlan, Francesca Annis. Based on Frank Herbert's bestseller. In the year 10,991, a warrior attempts to rally the lowly dwellers of a desert planet to victory over a malevolent monarch. 'PG-13'
(H) (21) MOVIE "Staying Alive" (1983) John Travolta, Cynthia Rhodes. A young aspiring dancer lands a role in a production, thus jeopardizing his relationship with a young woman. 'PG'
(I) (22) NEWS
(K) (24) COVER STORY
(S) (39) BEN HADEN

9:05
(J) (23) SPORTS PAGE

9:30
(30) (12) WHAT'S HAPPENING NOW!!
(K) (24) HOLLYWOOD INSIDER
(L) (28) NFL SUPERSTARS A profile of Mike Ditka.
(M) (26) DECADE OF THRILLS A look at highlights from the past decade of drag racing.
(S) (39) ROCK CHURCH HOUR

9:35
(J) (23) JERRY FALWELL

10:00
(2) (2) (4) (4) (5) (5) NEWS
(9) (9) SNEAK PREVIEWS
(11) (11) THINK ABOUT TOMORROW
(30) (12) ETHIOPIA: THE NIGHTMARE CONTINUES
(I) (22) TALES FROM THE DARKSIDE
(K) (24) HERBALIFE
(L) (28) SPORTSCENTER

10:30
(2) (2) THREE'S COMPANY
(4) (4) CBS NEWS
(5) (5) JOE FORRESTER
(9) (9) DOCTOR WHO
(11) (11) WORLD TOMORROW
(I) (22) LOU GRANT
(S) (39) ED YOUNG

10:35
(J) (23) JOHN ANKERBERG

10:45
(4) (4) CARDINAL LINE
(H) (21) MOVIE "Star 80" (1983) Mariel Hemingway, Eric Roberts.

11:00
(2) (2) MOVIE "Murder By Death" (1976) Peter Falk, Peter Sellers.
(11) (11) BLACK FORUM
(30) (12) CAPITAL REPORT
(L) (28) WOMEN'S BODYBUILDING National Championship from Detroit. (R)
(M) (26) MOVIE "Marshal Of El Dorado" (1949) James Ellison, Russ Hayden.
(S) (39) LARRY JONES

11:05
(J) (23) JIMMY SWAGGART

11:20
(D) (17) MOVIE "The Osterman Weekend" (1983) Rutger Hauer, John Hurt.

11:30
(4) (4) AT THE MOVIES

ADV.
4 ☆ Baryshnikov & Greg Hines/'White Nights' -AT THE MOVIES-

(5) (5) GEORGE MICHAEL'S SPORTS MACHINE
(11) (11) PUBLIC AFFAIRS
(30) (12) EAST SIDE / WEST SIDE
(I) (22) FAME
(K) (24) MILLIONAIRE MAKER
(S) (39) JOHN OSTEEN

12:00
(4) (4) BARNABY JONES
(5) (5) METRO JOURNAL
(11) (11) AFRICA: CONTINENT IN CRISIS
(K) (24) KEY TO SUCCESS
(S) (39) TAKE TIME

12:05
(J) (23) WORLD TOMORROW

12:30
(5) (5) NEWS
(H) (21) MOVIE "The Ladykillers" (1956) Alec Guinness, Peter Sellers.
(I) (22) STAR GAMES
(K) (24) CASH FLO EXPO
(M) (26) MOVIE "Mr. Wong, Detective" (1938) Boris Karloff, Grant Withers.

12:35
(J) (23) LUCY SHOW

1:00
(2) (2) ABC NEWS
(4) (4) CBS NEWS NIGHTWATCH
(11) (11) FAME
(L) (28) SPORTSCENTER
(S) (39) 700 CLUB

1:05
(D) (17) MOVIE "The Man Who Loved Women" (1983) Burt Reynolds, Julie Andrews.
(J) (23) LARRY JONES

1:15
(2) (2) NEWS

1:30
(I) (22) AT THE MOVIES
(K) (24) COURAGE TO BE RICH

1:35
(J) (23) CHILDREN'S FUND

1:45
(2) (2) TURNABOUT

2:00
(11) (11) STAR SEARCH
(I) (22) INDEPENDENT NEWS
(K) (24) CREATING WEALTH WITH GOVERNMENT LOANS
(L) (28) COLLEGE FOOTBALL South Carolina State at Grambling State (R)
(M) (26) A MILLIONAIRE'S SECRET TO WEALTH
(S) (39) TO BE ANNOUNCED

2:05
(H) (21) MOVIE "Staying Alive" (1983) John Travolta, Cynthia Rhodes.
(J) (23) HOGAN'S HEROES

2:30
(I) (22) PUTTIN' ON THE HITS

2:35
(J) (23) WORLD AT LARGE

3:00
(11) (11) PUTTIN' ON THE HITS
(D) (17) MOVIE "To Be Or Not To Be" (1983) Mel Brooks, Anne Bancroft.
(H) (21) MOVIE "Quiet Please, Murder" (1943) George Sanders, Gail Patrick.
(J) (23) AGRICULTURE U.S.A.
(K) (24) BREAK THRU TO WEIGHT LOSS

3:30
(11) (11) PUBLIC AFFAIRS
(J) (23) IT'S YOUR BUSINESS

4:00
(11) (11) NEWSWATCH EXTRA
(H) (21) MOVIE "Auntie Mame" (1958) Rosalind Russell, Roger Smith.
(J) (23) GET SMART
(K) (24) NEW GENERATION HAIR CARE

4:30
(I) (22) MOVIETONE NEWS
(J) (23) BEVERLY HILLBILLIES
(K) (24) IT'S YOUR BUSINESS

Apple grafting ancient

Homer mentioned apples in his "Odyssey," and the ancient Romans loved apples. Roman author Marcus Cato's book on farming "De Agri Cultura" described a method of grafting apples that was used for about 2,000 years.

Covered bridge hub

Rockville, Ind., and the rest of Park County claim to be the "Covered Bridge Capital of the World," with 37 such structures preserved and in use. Indiana has well over 100 covered bridges.

Slugs 8 inches long

Millipedes 11 inches long and slugs 8 inches long are found in the Seychelles Islands in the Indian Ocean.

SUNDAY EVENING

	7:00	7:30	8:00	8:30	9:00	9:30	10:00	10:30
(2) (2)	MacGyver		The Execution Of Raymond Graham				News	3's Company
(4) (4)	Kane & Abel						News	CBS News
(5) (5)	Amaz. Stories	A. Hitchcock	Movie: "Hostage Flight"				News	Joe Forrester
(9) (9)	WonderWorks		Nature		Masterpiece Theatre		S. Previews	Doctor Who
(11) (11)	Start Of Something Big		Hee Haw		Newswatch Extra		Tomorrow	World Tom.
(30) (12)	Movie: "Athena"				It's A Living	Happening	Ethiopia	

Solution

	V	E	R	V	E		D	A	V	I	T	
V	I	V	I	E	N		A	B	A	T	E	D
E	X	I	S	T	S		V	E	N	E	E	R
D	E	C	K		U	R	I	S		R	T	E
A	N	T		P	I	U	S		R	A	H	S
			D	U	N	E		L	U	T	E	S
	S	L	I	N	G		M	U	T	E	D	
S	C	A	R	Y		R	A	S	H			
H	A	S	T		M	A	S	H		T	O	T
E	T	C		L	I	F	T		P	A	A	R
A	T	A	M	A	N		E	L	A	P	S	E
R	E	L	A	T	E		R	E	C	I	T	E
	R	A	T	E	D		S	T	A	R	S	

RETURN WITH US TO...

by Bill Owen, Don Sherwood

FIRESIDE CHATS

PRESIDENT ROOSEVELT DIDN'T LIKE THE NICKNAME *FIRESIDE CHATS* THAT NEWSPAPERS GAVE TO HIS *RADIO REPORTS TO THE NATION*. BUT THE PHRASE CAUGHT ON AND FDR DELIVERED 26 OF THEM IN 12 YEARS. AT ONE POINT, THE PRESIDENT WAS VOTED THE MOST POPULAR PERSONALITY ON RADIO, SURPASSING SUCH PERFORMERS AS JACK BENNY.

THE FIRST FIRESIDE CHAT WAS ON MARCH 12, 1933... EIGHT DAYS AFTER HIS FIRST INAUGURATION. THE TOPIC WAS THE CLOSING OF BANKS.

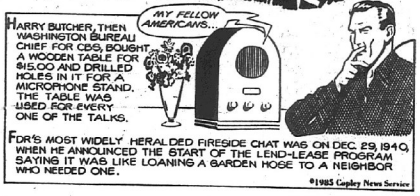

HARRY BUTCHER, THEN WASHINGTON BUREAU CHIEF FOR CBS, BOUGHT A WOODEN TABLE FOR $15.00 AND DRILLED HOLES IN IT FOR A MICROPHONE STAND. THE TABLE WAS USED FOR EVERY ONE OF THE TALKS.

FDR'S MOST WIDELY HERALDED FIRESIDE CHAT WAS ON DEC. 29, 1940, WHEN HE ANNOUNCED THE START OF THE LEND-LEASE PROGRAM SAYING IT WAS LIKE LOANING A GARDEN HOSE TO A NEIGHBOR WHO NEEDED ONE.

©1985 Copley News Service

PEACHES

By Paul Ullrich

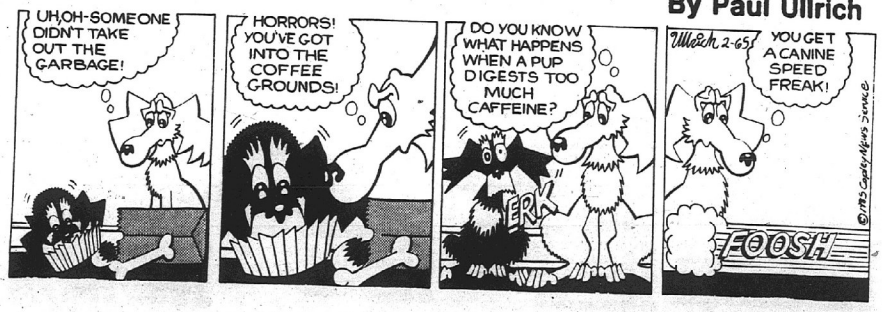

November 11 - November 17

Granite City Press-Record/Journal – The Collinsville Herald/Journal

The Wavelength

UHF-VHF and Cable Television

CHANNEL GUIDE

Channel 2, St. Louis	2	2	The Movie Channel	21	H
*The Weather Channel		3	Channel 9, Chicago	22	I
Channel 4, St. Louis	4	4	Channel 17, Atlanta	23	J
Channel 5, St. Louis	5	5	USA Network	24	K
*C-Span		6	ESPN	25	L
Arts		7	Nashville Network	26	M
Nickelodeon, *Eternal Word		8	*MTV: Music Network	27	N
Public Broadcasting Service	9	9	*Cable News Network	28	O
*Local Origination		10	*Lifetime	30	Q
Channel 11, St. Louis	11	11	*CNN Headline News	31	R
Channel 12, St. Louis	30	12	Christian Broadcasting Net	32	S
*Channel 24, St. Louis		13	*Disney	35	V
HBO	17	D	*Showtime	36	W
*Community Access	18	E			

* PROGRAM LISTINGS NOT SHOWN

THIS WEEK'S PROGRAMMING

MONDAY

"An Early Frost" (Premiere). Aidan Quinn, Gena Rowlands. 8 p.m., KSDK-TV Channel 5, NBC.

TUESDAY

"Who's The Boss," 7 p.m., KTVI-TV, Channel 2, ABC.

WEDNESDAY

"Garbo Talks" (1984). Anne Bancroft, Ron Silver. 7 p.m., Channel 17, Home Box Office.

THURSDAY

"Rebel Without A Cause" (1955). James Dean, Natalie Wood. 7 p.m. KPLR-TV, Channel 11.

FRIDAY

"Falcon Crest." 9 p.m., KMOX-TV, Channel 4, CBS.

SATURDAY

"The Little Drummer Girl" (1984). Diane Keaton, Yargo Voyasis, 8 p.m., Channel 21, The Movie Channel.

SUNDAY

"Kane and Abel" (Part 1 of 3). Sam Neill, Peter Strauss, 7 p.m., KMOX-TV, Channel 4, CBS.

starring ...

Kenny Rogers, Pam Dawber

"Wild Horses"

Tuesday, 8 p.m., Channel 4, KMOX-TV

Daytime Programs

MORNING

5:00
(4) (4) NEWSMAKERS (MON)
(4) (4) CONFLUENCE (TUE)
(4) (4) COUNTRY WAY (WED)
(4) (4) EYE ON ST. LOUIS (THU)
(4) (4) KIDSWORLD (FRI)
(11) (11) MUPPETS
(30) (12) NEWS (MON)
(D) (17) MOVIE (THU)
(H) (21) MOVIE (MON, WED, THU)
(I) (22) ODD COUPLE (MON, TUE)
(I) (22) MOVIETONE NEWS (WED-FRI)
(J) (23) NEWS
(K) (24) BIZNET NEWS
(L) (25) SPORTSLOOK (MON)
(L) (25) SPORTSCENTER (TUE-FRI)
(S) (33) JIMMY SWAGGART

5:30
(4) (4) MORE REAL PEOPLE (MON, WED, FRI)
(4) (4) FOR OUR TIMES (THU)
(11) (11) SUPERMAN
(30) (12) MORNING STRETCH
(D) (17) IT'S NO CRUSH, I'M IN LOVE (FRI)
(I) (22) FAITH 20
(J) (23) FUNTIME
(L) (25) AEROBICS: BODIES IN MOTION
(M) (26) JIMMY SWAGGART
(S) (33) HONEY, HONEY

5:35
(D) (17) LIFE ON EARTH (WED)

5:40
(D) (17) HOCKEY NIGHT (MON)

5:45
(H) (21) MOVIE (TUE)

6:00
(2) (2) ROMPER ROOM
(4) (4) STRAIGHT TALK
(5) (5) NBC NEWS
(8) DENNIS THE MENACE
(11) (11) LONE RANGER
(30) (12) I DREAM OF JEANNIE
(D) (17) IT'S NO CRUSH, I'M IN LOVE (TUE)
(I) (22) MUPPETS
(K) (24) CARTOONS
(L) (25) NATION'S BUSINESS TODAY
(M) (26) GET RICH WITH FORECLOSURES (MON)
(M) (26) 60 MINUTES TO SUCCESS (TUE, THU)
(M) (26) GET RICH WITH REAL ESTATE (WED)
(M) (26) A MILLIONAIRE'S SECRET TO WEALTH (FRI)
(S) (33) SUPERBOOK

6:15
(9) (9) UNDERSTANDING HUMAN BEHAVIOR (TUE, THU)
(9) (9) AMERICAN STORY (WED, FRI)

6:30
(2) (2) ABC'S WORLD NEWS THIS MORNING
(4) (4) CBS EARLY MORNING NEWS
(5) (5) TODAY IN ST. LOUIS
(8) LASSIE
(11) (11) TOM AND JERRY
(30) (12) I LOVE LUCY
(D) (17) FRAGGLE ROCK (WED)
(D) (17) THANKSGIVING IN THE LAND OF OZ (FRI)
(H) (21) MOVIE (MON, WED, FRI)
(I) (22) BUGS BUNNY
(S) (33) FLYING HOUSE

6:35
(J) (23) FLINTSTONES

6:45
(9) (9) A.M. WEATHER

7:00
(2) (2) GOOD MORNING AMERICA
(4) (4) CBS MORNING NEWS
(5) (5) TODAY
(8) LITTLE PRINCE
(9) (9) LILIAS, YOGA AND YOU
(11) (11) JETSONS
(30) (12) BEWITCHED
(D) (17) MOVIE
(H) (21) MOVIE (TUE, THU)
(I) (22) BOZO
(S) (33) LEO THE LION

7:05
(J) (23) I DREAM OF JEANNIE
(M) (26) PICKIN' AT THE PARADISE

7:30
(8) TODAY'S SPECIAL
(9) (9) MISTER ROGERS (R)
(11) (11) SCOOBY DOO
(30) (12) BRADY BUNCH
(M) (26) PORTER WAGONER AT OPRYLAND
(S) (33) SKIPPY, THE BUSH KANGAROO

7:35
(J) (23) BEWITCHED

8:00
(8) PINWHEEL
(9) (9) SESAME STREET (R)
(11) (11) BUGS BUNNY
(30) (12) ADDAMS FAMILY (MON, WED, FRI)
(30) (12) MUNSTERS (TUE, THU)
(K) (24) CALLIOPE
(L) (25) NHL HOCKEY (MON)
(L) (25) SPORTSCENTER (TUE-FRI)
(M) (26) VIDEOCOUNTRY
(S) (33) BEN CASEY

8:05
(J) (23) HAZEL

8:30
(11) (11) CHALLENGE OF THE GOBOTS
(30) (12) FAT ALBERT
(D) (17) REMEMBER WHEN: WAY OUT WEST (MON)
(D) (17) MOVIE (FRI)
(H) (21) MOVIE (WED, FRI)
(I) (22) BEVERLY HILLBILLIES
(L) (25) PGA GOLF (TUE, WED)
(L) (25) NBA TODAY (THU)
(L) (25) WORLD CLASS WOMEN (FRI)
(M) (26) OPRY TRIBUTES

8:35
(J) (23) I LOVE LUCY

9:00
(2) (2) LET'S MAKE A DEAL
(4) (4) $25,000 PYRAMID
(5) (5) DONAHUE
(9) (9) ELECTRIC COMPANY (R)
(11) (11) WOODY WOODPECKER
(30) (12) (S) (33) 700 CLUB
(D) (17) NOT NECESSARILY THE NEWS (TUE)
(D) (17) MOVIE (WED, THU)
(H) (21) MOVIE (MON, TUE, THU)
(I) (22) WALTONS
(K) (24) CANDID CAMERA
(L) (25) HORSESHOW JUMPING (THU)
(L) (25) TOP RANK BOXING (FRI)
(M) (26) YOU CAN BE A STAR

9:05
(J) (23) MOVIE

9:30
(2) (2) BREAK THE BANK
(4) (4) PRESS YOUR LUCK
(9) (9) LETTER PEOPLE
(11) (11) GILLIGAN'S ISLAND
(D) (17) MOVIE (MON, TUE)
(K) (24) CANDID CAMERA
(M) (26) FANDANGO

10:00
(2) (2) THREE'S A CROWD (R)
(4) (4) PRICE IS RIGHT
(5) (5) SALLY JESSY RAPHAEL
(9) (9) MISTER ROGERS (R)
(11) (11) LAVERNE & SHIRLEY
(30) (12) JIM BAKKER
(H) (21) MOVIE (WED)
(I) (22) BIG VALLEY
(K) (24) HEARTLIGHT CITY
(L) (25) TENNIS (FRI)
(M) (26) NASHVILLE NOW

10:30
(2) (2) ALL-STAR BLITZ
(5) (5) SCRABBLE
(9) (9) 3-2-1 CONTACT
(11) (11) MARY TYLER MOORE
(H) (21) MOVIE (MON, FRI)
(L) (25) WINNING GOLF TIPS (TUE, WED)
(L) (25) SKIING (THU)
(L) (25) HORSE RACING WEEKLY (FRI)
(S) (33) AMERICAN BABY (MON)
(S) (33) BACHELOR FATHER (TUE-FRI)

11:00
(2) (2) RYAN'S HOPE
(4) (4) YOUNG AND THE RESTLESS
(5) (5) SUPER PASSWORD
(8) PINWHEEL
(9) (9) LETTER PEOPLE
(11) (11) BOB NEWHART
(30) (12) JIMMY SWAGGART
(D) (17) (K) (24) MOVIE
(H) (21) MOVIE (TUE)
(I) (22) LITTLE HOUSE ON THE PRAIRIE
(L) (25) AEROBICS: BODIES IN MOTION
(S) (33) BILL COSBY

11:05
(J) (23) PERRY MASON

11:30
(2) (2) LOVING
(5) (5) WHEEL OF FORTUNE
(9) (9) SESAME STREET (R)
(11) (11) HOGAN'S HEROES
(30) (12) NEWS
(H) (21) MOVIE (THU)
(L) (25) AUTO RACING (MON)
(L) (25) COLLEGE FOOTBALL (TUE)
(L) (25) FASHION ACTION FALL REPORT: FALL '85 (WED)
(L) (25) RACQUETBALL (THU)
(L) (25) SPEEDWEEK (FRI)
(M) (26) NEW COUNTRY
(S) (33) DOBIE GILLIS

11:35
(H) (21) MOVIE (WED)

AFTERNOON

12:00
(2) (2) ALL MY CHILDREN
(4) (4) BODY LANGUAGE
(5) (5) NEWS
(11) (11) BEVERLY HILLBILLIES
(30) (12) ANDY GRIFFITH
(I) (22) MIDDAY NEWS
(L) (25) GYMNASTICS (WED)
(L) (25) POWERBOAT RACING (FRI)
(M) (26) I-40 PARADISE
(S) (33) FARMER'S DAUGHTER

12:05
(J) (23) MOVIE

12:30
(4) (4) AS THE WORLD TURNS
(5) (5) DAYS OF OUR LIVES
(9) (9) SQUARE FOOT GARDENING (MON)
(9) (9) JOY OF PAINTING (TUE)
(9) (9) THIS OLD HOUSE (WED)
(9) (9) MOTORWEEK (THU)
(9) (9) HEALTH MATTERS (FRI)
(11) (11) MOVIE
(30) (12) NEW DICK VAN DYKE SHOW
(D) (17) (H) (21) MOVIE (MON)
(L) (25) TOP RANK BOXING (THU)
(L) (25) PKA FULL CONTACT KARATE (R) (FRI)
(M) (26) VIDEOCOUNTRY
(S) (33) PATTY DUKE

1:00
(2) (2) ONE LIFE TO LIVE
(8) TODAY'S SPECIAL
(9) (9) VICTORY GARDEN (MON)
(9) (9) MORE MAGIC METHODS IN OIL (TUE)
(9) (9) CREATIVE WOMAN (WED)
(9) (9) SNEAK PREVIEWS (THU)
(9) (9) HERE'S TO YOUR HEALTH (FRI)
(30) (12) MCHALE'S NAVY
(D) (17) (H) (21) MOVIE (TUE, WED, FRI)
(D) (17) NOT NECESSARILY THE NEWS (THU)
(I) (22) TO BE ANNOUNCED (MON)
(I) (22) WHAT'S HOT! WHAT'S NOT? (TUE, THU, FRI)
(I) (22) DICK VAN DYKE (WED)
(K) (24) ALIVE & WELL
(L) (25) COLLEGE FOOTBALL (MON)
(M) (26) OPRY TRIBUTES
(S) (33) MY LITTLE MARGIE

1:30
(4) (4) CAPITOL
(5) (5) ANOTHER WORLD
(8) LITTLE PRINCE
(9) (9) GOURMET COOKING (MON)
(9) (9) YAN CAN COOK (TUE)
(9) (9) KATHY'S KITCHEN (WED)
(9) (9) FRUGAL GOURMET (THU)
(9) (9) WINE, WHAT PLEASURE! (FRI)
(30) (12) F-TROOP
(D) (17) (H) (21) MOVIE (THU)
(I) (22) CAROL BURNETT AND FRIENDS
(L) (25) TOP RANK BOXING (R) (THU)
(L) (25) COLLEGE FOOTBALL (FRI)
(M) (26) YOU CAN BE A STAR
(S) (33) I MARRIED JOAN

1:35
(J) (23) WOMANWATCH (FRI)

2:00
(2) (2) GENERAL HOSPITAL
(4) (4) GUIDING LIGHT
(8) ADVENTURES OF BLACK BEAUTY
(9) (9) PALLISERS (MON)
(9) (9) POLDARK (TUE-FRI)
(30) (12) ADDAMS FAMILY
(I) (22) ANDY GRIFFITH
(K) (24) JOKER'S WILD
(L) (25) HARNESS RACING (WED)
(M) (26) FANDANGO
(S) (33) 700 CLUB

2:05
(J) (23) BUGS BUNNY AND FRIENDS

2:30
(5) (5) SALE OF THE CENTURY
(8) LASSIE
(11) (11) POPEYE
(30) (12) HEATHCLIFF
(D) (17) THANKSGIVING IN THE LAND OF OZ (MON)
(D) (17) LIFE ON EARTH (WED)
(H) (21) MOVIE (MON)
(I) (22) SCOOBY DOO
(K) (24) BULLSEYE
(M) (26) NASHVILLE NOW

3:00
(2) (2) DIVORCE COURT
(4) (4) HART TO HART
(5) (5) HOUR MAGAZINE
(8) YOU CAN'T DO THAT ON TELEVISION
(9) (9) SESAME STREET (R)
(11) (11) G.I. JOE
(30) (12) JAYCE AND THE WHEELED WARRIORS
(D) (17) HOCKEY NIGHT (MON)
(D) (17) IT'S NO CRUSH, I'M IN LOVE (TUE, FRI)
(H) (21) MOVIE (TUE)
(H) (21) INNOCENTS ABROAD (FRI)
(I) (22) HEATHCLIFF
(K) (24) CHAIN REACTION
(L) (25) HORSESHOW JUMPING (TUE, WED)
(S) (33) MEDICAL CENTER

3:05
(J) (23) FLINTSTONES

3:30
(2) (2) JEFFERSONS
(8) TURKEY TELEVISION
(11) (11) SHE-RA: PRINCESS OF POWER
(30) (12) THUNDERCATS
(D) (17) FRAGGLE ROCK (WED)
(D) (17) VELVETEEN RABBIT (THU)
(H) (21) MOVIE (WED, THU)
(I) (22) M.A.S.K.
(K) (24) JACKPOT

3:35
(J) (23) BRADY BUNCH

4:00
(2) (2) THREE'S COMPANY
(4) (4) AMERICA
(5) (5) PEOPLE'S COURT
(9) (9) MISTER ROGERS (R)
(11) (11) HE-MAN AND MASTERS OF THE UNIVERSE
(30) (12) (I) (22) TRANSFORMERS
(D) (17) AROUND THE WORLD IN 80 DAYS (TUE)
(D) (17) SPE THE BERENSTAIN BEARS MEET BIGPAW (WED)
(D) (17) MOVIE (THU)
(D) (17) INSIDE THE NFL (FRI)
(K) (24) MAKE ME LAUGH
(L) (25) PISTOL SHOOTING (THU)
(M) (26) NEW COUNTRY
(S) (33) TIC TAC DOUGH

4:05
(J) (23) LEAVE IT TO BEAVER

4:30
(2) (2) ENTERTAINMENT TONIGHT
(5) (5) JEOPARDY
(8) DENNIS THE MENACE
(9) (9) 3-2-1 CONTACT
(11) (11) VOLTRON, DEFENDER OF THE UNIVERSE
(30) (12) M.A.S.K.
(D) (17) MOVIE (MON, WED)
(H) (21) MOVIE (MON)
(I) (22) G.I. JOE
(K) (24) GONG SHOW
(L) (25) OUTDOOR LIFE (MON, FRI)
(L) (25) BILL DANCE OUTDOORS (TUE)
(L) (25) TENNIS MAGAZINE REPORTS (WED)
(L) (25) SKIING MAGAZINE (THU)
(M) (26) I-40 PARADISE
(S) (33) GOI

4:35
(J) (23) BEVERLY HILLBILLIES

5:00
(2) (2) (4) (4) (5) (5) NEWS
(8) MR. WIZARD'S WORLD (MON-WED, FRI)

November 11, 1985

MONDAY EVENING								
	7:00	7:30	8:00	8:30	9:00	9:30	10:00	10:30
(2) (2)	Hardcastle And McCormick		NFL Football: San Francisco 49ers at Denver Broncos					
(4) (4)	Scarecrow And Mrs. King		Kate & Allie	Newhart	Cagney & Lacey		News	R. Steele
(5) (5)	TV Bloopers		Movie: "An Early Frost"				News	News Spec.
(9) (9)	Animals	GI Diary	Special Operations Executive		The Brain		Business Rpt.	Beaver
(11) (11)	Movie: "10 To Midnight"				Tic Tac Dough	News	Benny Hill	Love Boat
(30) (12)	Movie: "The Burning Bed"				Rockford Files		Benson	Sanford

(8) OUT OF CONTROL (THU)
(9) (9) SESAME STREET (R)
(11) (11) LITTLE HOUSE ON THE PRAIRIE
(30) (12) DIFF'RENT STROKES
(D) (17) FRAGGLE ROCK (FRI)
(H) (21) MOVIE (TUE, THU, FRI)
(I) (22) JEFFERSONS
(K) (24) CARTOONS
(L) (25) SPORTSLOOK
(M) (26) VIDEOCOUNTRY
(S) (33) $100,000 NAME THAT TUNE

5:05
(J) (23) DOWN TO EARTH (MON)
(J) (23) ANDY GRIFFITH (TUE-FRI)

5:30
(2) (2) ABC NEWS
(4) (4) CBS NEWS
(5) (5) NBC NEWS
(8) NICK ROCKS: VIDEO TO GO
(30) (12) HAPPY DAYS AGAIN
(D) (17) MOVIE (TUE, FRI)
(H) (21) MOVIE (WED)
(I) (22) WKRP IN CINCINNATI
(L) (25) AEROBICS: BODIES IN MOTION (MON)
(L) (25) WORLD CLASS WOMEN (TUE)
(L) (25) HORSE RACING WEEKLY (WED)
(L) (25) SPORTSCENTER (THU, FRI)
(M) (26) OPRY TRIBUTES
(S) (33) GREEN ACRES

5:35
(J) (23) SAFE AT HOME (MON)
(J) (23) CAROL BURNETT AND FRIENDS (TUE-FRI)

MONDAY

NOVEMBER 11, 1985

DAYTIME SPECIALS

5:40
(D) (17) HOCKEY NIGHT A 14-year-old girl sparks opposition in her small town when she dons a hockey uniform and joins a boys' championship team.

8:30
(D) (17) REMEMBER WHEN: WAY OUT WEST Dick Cavett reviews the facts and fiction surrounding Old West outlaws, frontier cities, saloons, women and rodeos.

2:30
(D) (17) THANKSGIVING IN THE LAND OF OZ Animated. Dorothy and Toto arrive for the holidays only to be greeted by a nasty toy-soldier battalion and depressing news about Uncle Henry's farm.

3:00
(D) (17) HOCKEY NIGHT A 14-year-old girl sparks opposition in her small town when she dons a hockey uniform and joins a boys' championship team.

DAYTIME SPORTS

5:00
(L) (25) SPORTSLOOK

8:00
(L) (25) NHL HOCKEY Minnesota North Stars at Boston Bruins (R)

11:30
(L) (25) AUTO RACING Formula One Australian Grand Prix from Adelaide, Australia. (R)

1:00
(L) (25) COLLEGE FOOTBALL South Carolina at Florida State (R)

4:30
(L) (25) OUTDOOR LIFE

5:00
(L) (25) SPORTSLOOK

DAYTIME MOVIES

5:00
(H) (21) "Painted Hills" (1951) Paul Kelly, Bruce Cowling.

6:30
(H) (21) "Auntie Mame" (1958) Rosalind Russell, Roger Smith.

7:00
(D) (17) "Zelig" (1983) Woody Allen, Mia Farrow.

9:00
(H) (21) "Two Of A Kind" (1983) John Travolta, Olivia Newton-John.

9:05
(J) (23) "Honeymoon Hotel" (1964) Robert Goulet, Nancy Kwan.

9:30
(D) (17) "My Favorite Year" (1982) Peter O'Toole, Mark Linn-Baker.

10:30
(H) (21) "Breach Of Contract" (1982) Peter Coyote, Cindy Pickett.

11:00
(D) (17) "Bugs Bunny's 3rd Movie: 1001 Rabbit Tales" (1982) Animated. Voices by Mel Blanc, Shep Menken.
(K) (24) "Can You Hear The Laughter?" (1979) Ira Angustain, Kevin Hooks.

12:05
(J) (23) "The Fighting 69th" (1940) James Cagney, Pat O'Brien.

12:30
(11) (11) "Jailhouse Rock" (1957) Elvis Presley, Judy Tyler.
(D) (17) "If Ever I See You Again" (1978) Joseph Brooks, Shelley Hack.
(H) (21) "The Adventures Of Huckleberry Finn" (1985) Patrick Day, Samm-Art Williams.

2:30
(H) (21) "Hooper" (1978) Burt Reynolds, Jan-Michael Vincent.

4:30
(D) (17) "Race For The Yankee Zephyr" (1981) Ken Wahl, George Peppard.
(H) (21) "Auntie Mame" (1958) Rosalind Russell, Roger Smith.

EVENING

6:00
(2) (2) (4) (4) (5) (5) NEWS
(8) YOU CAN'T DO THAT ON TELEVISION
(9) (9) MACNEIL / LEHRER NEWSHOUR
(11) (11) TOO CLOSE FOR COMFORT
(30) (12) DIFF'RENT STROKES
(I) (22) BARNEY MILLER
(K) (24) RADIO 1990
(L) (25) SPORTSCENTER
(M) (26) YOU CAN BE A STAR
(S) (33) COURTSHIP OF EDDIE'S FATHER

6:05
(J) (23) ROCKY ROAD

6:30
(2) (2) P.M. MAGAZINE
(4) (4) NEWLYWED GAME
(5) (5) WHEEL OF FORTUNE
(8) DANGERMOUSE
(11) (11) WKRP IN CINCINNATI
(30) (12) GIMME A BREAK
(D) (17) FRAGGLE ROCK Cotterpin Doozer and Gobo Fraggle search for the Doozers' original cave.
(I) (22) BENSON
(K) (24) DRAGNET
(L) (25) NFL FILMS PRESENTS Profiled: Pittsburgh Steeler Rocky Bleier (retired) and Tony Dorsett of the Dallas Cowboys.
(M) (26) FANDANGO
(S) (33) PLEASE DON'T EAT THE DAISIES

6:35
(J) (23) SANFORD AND SON

7:00
(2) (2) HARDCASTLE AND MCCORMICK
(4) (4) SCARECROW AND MRS. KING
(5) (5) TV'S BLOOPERS AND PRACTICAL JOKES

November 16, 1985

SATURDAY EVENING	7:00	7:30	8:00	8:30	9:00	9:30	10:00	10:30
2 2	Hollywood Beat		Lady Blue		Love Boat		News	M*A*S*H
4 4	Airwolf		Movie: "Rocky III"				News	Nitetime
5 5	Gimme Break	Facts Of Life	Golden Girls	227	Hunter		News	Sat. Night Live
9 9	Unknown Soldier		Movie: "Goodbye Mr. Chips"				S. Previews	"The Citadel"
11 11	Star Search		Star Games		Hillbillies	H's Heroes	Twilight Zone	Tales
30 12	Movie: "Monte Walsh"				Fantasy Island		Wrestling	

4:00
8 **LIVEWIRE** "Too Much Information" Guests: musical group, Haircut 100; Isaac Asimov; computer expert and poet Peter McWilliams.
9 9 **NEW LITERACY: AN INTRODUCTION TO COMPUTERS**
11 11 **SMALL WONDER**
30 12 **SOUL TRAIN**
D 17 **LIFE ON EARTH**
H 21 **MOVIE** "Running Brave" (1983) Robby Benson, Pat Hingle.
J 23 **FISHIN' WITH ORLANDO WILSON**
K 24 **CARTOONS**
M 26 **CAR CARE CENTRAL**

4:30
5 5 **AMERICA'S TOP TEN**
9 9 **NEW LITERACY: AN INTRODUCTION TO COMPUTERS**
11 11 **PUTTIN' ON THE HITS**
I 22 **FTV**
M 26 **COUNTRY NOTES**

4:35
J 23 **MOTORWEEK ILLUSTRATED**

5:00
4 4 **NEWSMAKERS**
5 5 **BRIEFING SESSION**
8 **OUT OF CONTROL**
9 9 **MODERN MATURITY**
11 11 **SOLID GOLD**
30 12 **WHAT'S HAPPENING NOW!!**
D 17 **MOVIE** "City Heat" (1984) Clint Eastwood, Burt Reynolds.
I 22 **PUTTIN' ON THE HITS**
M 26 **CHURCH STREET STATION**
S 32 **MONROES**

5:05
J 23 **WRESTLING**

5:30
4 4 **CBS NEWS**
5 5 **NBC NEWS**
8 **STAR TREK**
9 9 **INNOVATION**
30 12 **IT'S A LIVING**
I 22 **FAME**
L 25 **SPORTSCENTER**
M 26 **COUNTRYCLIPS**

EVENING

6:00
2 2 4 4 5 5 **NEWS**
8 **YOU CAN'T DO THAT ON TELEVISION** With a touch of humor, the kids provide help for people overcome with jealousy.
9 9 **MOTORWEEK**
11 11 **FAME**

ADV.
11 ☆ FAME/more music/dance/Hot new episode/FAME

30 12 **STAR TREK**
H 21 **MOVIE** "Two Weeks In Another Town" (1962) Kirk Douglas, Edward G. Robinson. A misguided actor finds happiness in an assistant producer's job.
K 24 **CHECK IT OUT!**
L 25 **COLLEGE FOOTBALL SCOREBOARD**
S 32 **LARAMIE**

6:30
2 2 **FIGHT BACK! WITH DAVID HOROWITZ**
4 4 **DANCE FEVER**
5 5 **WHEEL OF FORTUNE**
8 **DANGERMOUSE**
9 9 **THIS OLD HOUSE**
I 22 **AT THE MOVIES**
K 24 **COVER STORY**
L 25 **COLLEGE FOOTBALL** Teams to be announced. (Live)
M 26 **COUNTRY NOTES**

7:00
2 2 **HOLLYWOOD BEAT**
4 4 **AIRWOLF**
5 5 **GIMME A BREAK**
9 9 **UNKNOWN SOLDIER** The 40th anniversary of the end of World War II is commemorated in this history of the Tomb of the Unknown Soldier and personal profiles of six American servicemen who never returned from the war.
11 11 **STAR SEARCH**

ADV.
11 ☆ STAR SEARCH/Special guests/John Ritter/Nell Carter join host Ed McMahon

30 12 **MOVIE** "Monte Walsh" (1970) Lee Marvin, Jeanne Moreau. A tough cowboy finds his greatest challenge in life is adjusting to the lifestyle of a tamer West.
D 17 **MOVIE** "Supergirl" (1984) Helen Slater, Faye Dunaway. Superman's cousin comes to Earth to recover a precious stone, the life-force of her planet, which has fallen into the clutches of a wicked, power-mad sorceress. 'PG'
I 22 **MOVIE** "Zapped!" (1982) Scott Baio, Willie Aames. A high school science genius uses his accidentally acquired psychokinetic powers to improve his love life.
J 23 **COLLEGE FOOTBALL**
K 24 **MOVIE** "The Intruder Within" (1981) Chad Everett, Joseph Bottoms. Workers on an isolated oil rig become the prey of a creature from the dark recesses of time.
M 26 **GRAND OLE OPRY LIVE**
S 32 **MOVIE** "Angel And The Badman" (1947) John Wayne, Gail Russell. A Quaker girl saves a notorious gunslinger from his enemies.

7:30
5 5 **FACTS OF LIFE**
M 26 **CHURCH STREET STATION**

8:00
2 2 **LADY BLUE**

ADV.
2 ☆ 'LADY BLUE' Now On Saturdays!

4 4 **MOVIE** "Rocky III" (1982) Sylvester Stallone, Carl Weathers. World heavyweight champion Rocky Balboa suffers a personal crisis when a younger, hungrier fighter challenges him for his crown.
5 5 **GOLDEN GIRLS**
9 9 **MOVIE** "Goodbye Mr. Chips" (1939) Robert Donat, Greer Garson. A dedicated English schoolmaster is much loved by his students.
11 11 **STAR GAMES**
H 21 **MOVIE** "The Little Drummer Girl" (1984) Diane Keaton, Yorgo Voyagis. Recruited by Israeli operatives, an actress becomes a double agent assigned to track down a notorious Palestinian terrorist. 'R'
M 26 **AMERICAN SPORTS CAVALCADE** Featured: the Madison Regatta - hydroplane racing on the Ohio River.

8:30
5 5 **227**

9:00
2 2 **LOVE BOAT**
5 5 **HUNTER**
11 11 **BEVERLY HILLBILLIES**
30 12 **FANTASY ISLAND**
D 17 **RICH LITTLE & A NIGHT OF 42 STARS** From the MGM Grand Hotel in Las Vegas: the master impressionist mimics Kermit the Frog, Dr. Ruth Westheimer, Julio Iglesias and President Reagan.
I 22 **NEWS**
K 24 **ALFRED HITCHCOCK HOUR**
S 32 **AFRICA: THE BLEEDING CONTINENT**

9:30
11 11 **HOGAN'S HEROES**
M 26 **COUNTRYCLIPS**

10:00
2 2 4 4 5 5 **NEWS**
9 9 **SNEAK PREVIEWS**
11 11 I 22 **TWILIGHT ZONE**
30 12 **WRESTLING**
D 17 **MOVIE** "The Philadelphia Experiment" (1984) Michael Pare, Nancy Allen. In 1943, a top secret radar test aboard a naval destroyer goes haywire and two sailors are propelled, via a time-warp, into a similar experiment taking place in 1984. 'PG'
K 24 **MOVIE** "Ladies And Gentlemen, The Fabulous Stains" (1981) Diane Lane, Ray Winstone. The meteoric rise of a trio of punk-rockers leads ultimately to their selling out in the big-money world of the music industry.
L 25 **COLLEGE FOOTBALL REPORT**
S 32 **SUCCESS 'N' LIFE**

10:15
J 23 **NIGHT TRACKS: CHARTBUSTERS**
L 25 **SPORTSCENTER**

10:30
2 2 **M*A*S*H**
4 4 **DICK CLARK'S NITETIME**
5 5 **SATURDAY NIGHT LIVE**
9 9 **MOVIE** "The Citadel" (1938) Robert Donat, Rosalind Russell.
11 11 **TALES FROM THE DARKSIDE**
H 21 **MOVIE** "The Formula" (1980) Marlon Brando, George C. Scott.
I 22 **LIFESTYLES OF THE RICH AND FAMOUS**
M 26 **FIRE ON THE MOUNTAIN**
S 32 **JOHN ANKERBERG**

11:00
2 2 **MOVIE** "The Odessa File" (1974) Jon Voight, Maximilian Schell.
11 11 **BIZARRE**
30 12 **WRESTLING**
L 22 **COLLEGE FOOTBALL (R)**
M 26 **GRAND OLE OPRY LIVE**
S 32 **LARRY JONES**

11:15
J 23 **NIGHT TRACKS**

11:30
4 4 **HOT HIT VIDEO**
11 11 **THREE STOOGES**
I 22 **POLICE STORY**
M 26 **MOVIE** "Marshal Of El Dorado" (1949) James Ellison, Russ Hayden.
S 32 **TAKE TIME**

11:45
D 17 **THE HITCHHIKER**

12:00
5 5 **NEWS**
30 12 **TV 2000**
K 24 **NIGHT FLIGHT**

12:15
D 17 **MOVIE** "The Hollywood Knights" (1980) Robert Wuhl, Tony Danza.
J 23 **NIGHT TRACKS**

12:30
4 4 **AMERICA**
H 21 **MOVIE** "Oh God! You Devil" (1984) George Burns, Ted Wass.
I 22 **IN SEARCH OF...**
K 24 **NIGHT FLIGHT**

1:00
30 12 **MOVIE** "Monte Walsh" (1970) Lee Marvin, Jeanne Moreau.
I 22 **TALES FROM THE DARKSIDE**
K 24 **NIGHT FLIGHT**
M 26 **COUNTRYCLIPS**
S 32 **JEWISH VOICE BROADCAST**

1:15
J 23 **NIGHT TRACKS**

1:30
4 4 **MOVIE** "Deadly Game" (1977) Andy Griffith, Dan O'Herlihy.
11 11 **BIZARRE**
I 22 **FTV**
S 32 **HERITAGE SINGERS**

1:45
2 2 **NEWS**

1:50
D 17 **MOVIE** "Warrior Of The Lost World" (1983) Robert Ginty, Persis Khambatta.

2:00
11 11 **BIZARRE**
I 22 **INDEPENDENT NEWS**
K 24 **NIGHT FLIGHT**
M 26 **GET RICH WITH REAL ESTATE**
S 32 **700 CLUB**

2:15
2 2 **WORLD OF IDEAS**
H 21 **MOVIE** "Two Weeks In Another Town" (1962) Kirk Douglas, Edward G. Robinson.
J 23 **NIGHT TRACKS**

2:30
11 11 **MOVIE** "Exploring The Unknown" (1977) Narrated by Burt Lancaster.
I 22 **MOVIE** "Shanghai Express" (1932) Marlene Dietrich, Clive Brook.
L 25 **SPORTSCENTER**

2:50
30 12 **MOVIE** "The Amorous Adventures Of Moll Flanders" (1965) Kim Novak, Richard Johnson.

3:00
4 4 **MOVIE** "The Silence" (1975) Richard Thomas, Cliff Gorman.
K 24 **NIGHT FLIGHT**
L 25 **SENIORS BOWLING** PBA Championships from Canton, Ohio. (R)
M 26 **GET RICH WITH REAL ESTATE**

3:15
J 23 **NIGHT TRACKS**

3:20
D 17 **MOVIE** "Supergirl" (1984) Helen Slater, Faye Dunaway.

3:30
S 32 **700 CLUB**

4:00
11 11 **LIFESTYLES OF THE RICH AND FAMOUS**
K 24 **NIGHT FLIGHT**

4:15
J 23 **NIGHT TRACKS**

4:30
4 4 **MOVIE** "I Never Said Goodbye" (1973) June Lockhart, Jack Stauffer.
H 21 **MOVIE** "Black Beauty" (1971) Mark Lester, Walter Slezak.
I 22 **MOVIETONE NEWS**
K 24 **NIGHT FLIGHT**

SUNDAY

NOVEMBER 17, 1985

MORNING

5:00
11 11 **START OF SOMETHING BIG**
I 22 **GERRY FAUST**
J 23 **NEWS**
K 24 **NIGHT FLIGHT**
L 25 **ROWING** Cincinnati Regatta - National Collegiate Championship. (R)
S 32 **NEWSIGHT '85**

5:05
30 12 **NEWS**

5:30
D 17 **MOVIE** "Garbo Talks" (1984) Anne Bancroft, Ron Silver.
I 22 **EDITOR'S DESK**
J 23 **WORLD TOMORROW**
L 25 **AEROBICS: BODIES IN MOTION**
M 26 **WIN AT BLACKJACK**
S 32 **LARRY JONES**

6:00
4 4 **NEWSMAKERS**
8 **POWERHOUSE**
11 11 **THINK ABOUT TOMORROW**
I 22 **GREATEST SPORTS LEGENDS**
J 23 **IT IS WRITTEN**
K 24 **CARTOONS**
L 25 **SPORTSLOOK**
M 26 **BREAK THRU TO WEIGHT LOSS**
S 32 **JIMMY SWAGGART**

6:30
4 4 **EYE ON ST. LOUIS**
5 5 **LESTER FAMILY**
8 **KID WRITES**
11 11 **CLEOPHUS ROBINSON**
30 12 **EAST SIDE / WEST SIDE**
H 21 **MOVIE** "Painted Hills" (1951) Paul Kelly, Bruce Cowling.
I 22 **THREE SCORE / COMMUNITY CALENDAR**
J 23 **ALVIN SHOW**
L 25 **SPORTSCENTER**
M 26 **JIMMY SWAGGART**

6:45
2 2 **WORLD OF IDEAS**
I 22 **WHAT'S NU?**

7:00
4 4 **CONFLUENCE**
5 5 **JIMMY SWAGGART**
8 **OUT OF CONTROL**
11 11 **JERRY FALWELL**
30 12 **MILLIONAIRE MAKER**
I 22 S 32 **JAMES KENNEDY**
J 23 **BUGS BUNNY AND FRIENDS**
L 25 **COLLEGE FOOTBALL (R)**

7:15
2 2 **GOD'S MUSICAL WORLD**

7:30
8 **BELLE AND SEBASTIAN**
30 12 **W.V. GRANT**
D 17 **FRAGGLE ROCK** Cotterpin Doozer and Gobo Fraggle search for the Doozers' original cave.
I 22 **ROBERT SCHULLER**
M 26 **GARNER TED ARMSTRONG**

7:45
2 2 **MESSAGE OF THE RABBI**

8:00
2 2 **SACRED HEART**
4 4 **SUNDAY MORNING**
5 5 S 32 **KENNETH COPELAND**
8 **LITTLE PRINCE**
9 9 **SESAME STREET (R)**
11 11 **SUPER SUNDAY**
30 12 **JIMMY SWAGGART**
D 17 **MOVIE** "To Be Or Not To Be" (1983) Mel Brooks, Anne Bancroft.
H 21 **MOVIE** "Partners" (1982) Ryan O'Neal, John Hurt.
I 22 **SUNDAY MASS**
M 26 **COUNTRY SPORTSMAN** Bobby Lord and Johnny Rodriquez fish for northern pike on Leech Lake in Minnesota.

8:15
2 2 **SUNDAY MASS**

8:30
8 **MR. WIZARD'S WORLD**
11 11 **KIDS INCORPORATED**
I 22 **CHICAGOLAND CHURCH**
M 26 **PERFORMANCE PLUS**

8:35
J 23 **ANDY GRIFFITH**

9:00
2 2 **ORAL ROBERTS**
5 5 **WORLD TOMORROW**
8 **LASSIE**
9 9 **WONDERWORKS**
11 11 **TARZAN**
30 12 **DAY OF DISCOVERY**
I 22 **CISCO KID**
M 26 **GREAT DRIVERS** Featured: Carroll Shelby.
S 32 **LLOYD OGILVIE**

9:05
J 23 **GOOD NEWS**

9:30
2 2 **ROBERT SCHULLER**
4 4 **FACE THE NATION**
5 5 **MARILYN HICKEY**
8 **TURKEY TELEVISION**
30 12 **CISCO KID**
I 22 **LONE RANGER**
M 26 **OFF-ROAD CHAMPIONSHIP**
S 32 **DAVEY AND GOLIATH**

9:35
J 23 **MOVIE** "Some Came Running" (1959) Frank Sinatra, Shirley MacLaine.

10:00
4 4 **WALL STREET JOURNAL REPORT**
5 5 **METRO JOURNAL**
8 **DANGERMOUSE**
9 9 **OWL / TV** Raising rabbits; Dr. Zed looks at optical illusions; a new beak for an injured pelican; the Hoot Club builds an inflatable spaceship.
11 11 **CHARLIE'S ANGELS**
30 12 **WRESTLING**
D 17 **MOVIE** "Dune" (1984) Kyle MacLachlan, Francesca Annis.
H 21 **MOVIE** "Saturday Night Fever" (1977) John Travolta, Karen Gorney.
I 22 **RAWHIDE**
M 26 **STROH MILE**
S 32 **SUPERBOOK CLUB**

10:30
2 2 **THIS WEEK WITH DAVID BRINKLEY**
4 4 **NFL WEEK IN REVIEW**
5 5 **MEET THE PRESS**
8 **STAR TREK**
9 9 **NEWTON'S APPLE**
L 25 **SPORTSCENTER**

11:00
4 4 **CARDINAL LINE**
8 **YOU CAN'T DO THAT ON TELEVISION**
9 9 **TONY BROWN'S JOURNAL**
11 11 K 24 **WRESTLING**
30 12 **STAR TREK**
I 22 **WILD, WILD WEST**
M 26 **DECADE OF THRILLS** A look at highlights from the past decade of drag racing.
S 32 **SHARI LEWIS**

11:30
2 2 **FACE TO FACE**
4 4 **NFL TODAY**
5 5 **MUSIC CITY U.S.A.**
8 **NICK ROCKS: VIDEO TO GO**
9 9 **MCLAUGHLIN GROUP**
L 25 **NFL GAME OF THE WEEK**
S 32 **FLIPPER**

AFTERNOON

12:00
2 2 **PERCEPTION**
4 4 **NFL FOOTBALL** St. Louis Cardinals at Philadelphia Eagles (Live)
5 5 **TOPPER**
9 9 **WASHINGTON WEEK IN REVIEW**
11 11 **MOVIE** "The African Queen" (1951) Humphrey Bogart, Katharine Hepburn.
30 12 **MOVIE** "Billion Dollar Hobo" (1978) Tim Conway, Will Geer.
H 21 **MOVIE** "Auntie Mame" (1958) Rosalind Russell, Roger Smith.
I 22 **MOVIE** "Sherlock Holmes And The Pearl Of Death" (1944) Basil Rathbone, Nigel Bruce.
K 24 **MOVIE** "Shanghai Massacre" (1979) Wan Kuon Hsiung, Yasuki Kurata Chensing.
L 25 **RODEO** Winston Tour Team Rodeo from Casper, Wyo. (Taped)
S 32 **GENTLE BEN**

12:30
2 2 **EXPRESSION**
5 5 **MOVIE** "The Chinese Ring" (1947) Roland Winters, Louis Currie.
8 **LASSIE**
9 9 **WALL $TREET WEEK**
D 17 **NOT NECESSARILY THE NEWS**
M 26 **GREAT DRIVERS** Featured: Carroll Shelby.
S 32 **KIDS INCORPORATED**

12:35
J 23 **WILD, WILD WORLD OF ANIMALS**

1:00
2 2 **SPORTSBEAT**
8 **SPECIAL DELIVERY** "U.F.O. Kidnapped" Two boys become trapped on a U.F.O.
9 9 **FIRING LINE**
D 17 **MOVIE** "Mae West" (1982) Ann Jillian, James Brolin.
L 25 **MISL SOCCER** Tacoma Stars at Dallas Sidekicks
M 26 **COUNTRY KITCHEN**
S 32 **MOVIE** "Run Of The Arrow" (1956) Rod Steiger, Brian Keith.

1:05
J 23 **AUTO RACING** Riverside 500 (Live)

1:30
2 2 **FISH**
I 22 **MOVIE** "The Horizontal Lieutenant" (1962) Jim Hutton, Paula Prentiss.
M 26 **PERFORMANCE PLUS**

2:00
2 2 **MOVIE** "The Black Bird" (1975) George Segal, Stephane Audran.
8 **SPECIAL DELIVERY** "Do Me A Favor... Don't Vote For My Mom" After a 12-year-old boy's father dies, he and his politician mother attempt to make their rocky relationship work. Dina Merrill stars.
9 9 **AMERICAN INTERESTS**
11 11 **MOVIE** "Cahill: United States Marshal" (1973) John Wayne, George Kennedy.
30 12 **MOVIE** "Mako: The Jaws Of Death" (1975) Richard Jaeckel, Jennifer Bishop.
K 24 **MOVIE** "The Last Tycoon" (1976) Robert DeNiro, Jeanne Moreau.
M 26 **GREAT DRIVERS** Featured: Carroll Shelby.

2:30
5 5 **NFL '85**
9 9 **SIX WIVES OF HENRY VIII**
H 21 **MOVIE** "Paris, Texas" (1984) Harry Dean Stanton, Nastassja Kinski.
M 26 **OFF-ROAD CHAMPIONSHIP**

3:00
5 5 **NFL FOOTBALL** Regional coverage of Kansas City Chiefs at San Francisco 49ers, San Diego Chargers at Denver Broncos, Cincinnati Bengals at Los Angeles Raiders or New England Patriots at Seattle Seahawks. (Live)
8 **STANDBY... LIGHTS! CAMERA! ACTION!** "Sci-Fi Costumes" Featured: an interview with a sci-fi costume designer; actress Feruza Balk; a behind-the-scenes look at "Dune."
D 17 **MOVIE** "Hot Stuff" (1979) Dom

9:05
(2) (2) "There's Always Tomorrow" (1956) Barbara Stanwyck, Fred MacMurray.

10:30
(H) (21) "A Question Of Honor" (1982) Ben Gazzara, Robert Vaughn.

11:00
(D) (17) "Casey's Shadow" (1978) Walter Matthau, Alexis Smith.
(K) (23) "T.R. Baskin" (1971) Candice Bergen, Peter Boyle.

12:05
(J) (23) "The Runaways" (1975) Dorothy McGuire, Van Williams.

12:30
(11) (11) "Speedway" (1968) Elvis Presley, Nancy Sinatra.

1:00
(D) (17) "Sakharov" (1984) Jason Robards, Glenda Jackson.
(H) (21) "Breach Of Contract" (1982) Peter Coyote, Cindy Pickett.

5:00
(H) (21) "Hooper" (1978) Burt Reynolds, Jan-Michael Vincent.

5:30
(D) (17) "Bugs Bunny's 3rd Movie: 1001 Rabbit Tales" (1982) Animated. Voices by Mel Blanc, Shep Menken.

EVENING

6:00
(2) (2) (4) (4) (5) (5) NEWS
(8) YOU CAN'T DO THAT ON TELEVISION
(9) (9) MACNEIL / LEHRER NEWSHOUR
(11) (11) TOO CLOSE FOR COMFORT
(30) (12) DIFF'RENT STROKES
(1) (22) BARNEY MILLER
(K) (23) RADIO 1990
(L) (25) PGA GOLF Kapalua International Championship third round live from Maui, Hawaii.
(M) (26) YOU CAN BE A STAR
(S) (33) COURTSHIP OF EDDIE'S FATHER

6:05
(J) (23) MARY TYLER MOORE

6:30
(2) (2) P.M. MAGAZINE
(4) (4) NEWLYWED GAME
(5) (5) WHEEL OF FORTUNE
(8) DANGERMOUSE
(11) (11) WKRP IN CINCINNATI
(30) (12) GIMME A BREAK
(1) (22) BENSON
(K) (23) DRAGNET
(M) (26) FANDANGO
(S) (33) PLEASE DON'T EAT THE DAISIES

6:35
(J) (23) SANFORD AND SON

7:00
(2) (2) WEBSTER
(4) (4) TWILIGHT ZONE
(5) (5) KNIGHT RIDER
(9) (9) WASHINGTON WEEK IN REVIEW
(11) (11) MOVIE "Forced Vengeance" (1982) Chuck Norris, Mary Louise Weller. A karate expert uses his skills to drive mobsters out of a Hong Kong gambling establishment.
(30) (12) MOVIE "The Big Country" (1958) Gregory Peck, Charlton Heston. An Easterner becomes embroiled in a bitter feud between two Texas ranchers over water rights.
(D) (17) MOVIE "Coal Miner's Daughter" (1980) Sissy Spacek, Tommy Lee Jones. Based on Loretta Lynn's autobiography. A girl from a poor family in rural Kentucky marries a man who engineers her rise to stardom in the music industry. 'PG'
(H) (21) MOVIE "Nate And Hayes" (1983) Tommy Lee Jones, Michael O'Keefe.The kidnapping of a missionary's fiancee leads him to enlist a seagoing rogue to help rescue her from the clutches of a pirate. 'PG'
(1) (22) MOVIE "Saturn 3" (1980) Kirk Douglas, Farrah Fawcett. A pair of scientists working in a space station are menaced by a mad genius and his knavish robot.
(K) (23) WRESTLING
(M) (26) NASHVILLE NOW
(S) (33) DORIS DAY'S BEST FRIENDS

7:05
(J) (23) NBA BASKETBALL Chicago Bulls at Milwaukee Bucks

7:30
(2) (2) MR. BELVEDERE
(9) (9) WALL $TREET WEEK
(S) (33) LONE RANGER

8:00
(2) (2) DIFF'RENT STROKES
(4) (4) DALLAS
(5) (5) MISFITS OF SCIENCE
(9) (9) GREAT PERFORMANCES
(K) (23) BOXING Tyrone Jackson vs. Rosendo Alonso
(L) (25) NFL GAME OF THE WEEK
(S) (33) 700 CLUB

8:30
(2) (2) BENSON
(L) (25) NFL'S GREATEST MOMENTS The '84 NFL Most Valuable Player.
(M) (26) NEW COUNTRY

9:00
(2) (2) OUR FAMILY HONOR
(4) (4) FALCON CREST
(5) (5) MIAMI VICE
(11) (11) MAKING OF INVASION U.S.A.
(H) (21) MOVIE "Fade To Black" (1980) Dennis Christopher, Linda Kerridge. A disturbed young movie fan commits murders in the guise and style of his favorite screen villains. 'R'
(1) (22) NEWS
(L) (25) SPEEDWEEK
(M) (26) VIDEOCOUNTRY

9:15
(D) (17) MOVIE "Not For Publication" (1984) Nancy Allen, David Naughton. A tabloid reporter poses as a political volunteer to expose a mayoral candidate's complicity. 'R'

9:20
(J) (23) MOTORWEEK ILLUSTRATED

9:30
(9) (9) JINX Unfortunate accidents plague a troupe of circus performers culminating in murder and revenge in this San Francisco Ballet production set to the music of Benjamin Britten.
(11) (11) NEWS
(L) (25) HARNESS RACING Breeders' Crown Championship Race Nine live from Pompano, Fla.
(M) (26) I-40 PARADISE
(S) (33) JACK BENNY

9:50
(J) (23) NIGHT TRACKS: POWER PLAY

10:00
(2) (2) (4) (4) (5) (5) NEWS
(9) (9) BUSINESS REPORT
(11) (11) BENNY HILL
(30) (12) BENSON
(1) (22) CARSON'S COMEDY CLASSICS
(K) (23) NIGHT FLIGHT
(M) (26) YOU CAN BE A STAR
(S) (33) MAN FROM U.N.C.L.E.

10:30
(2) (2) M*A*S*H
(4) (4) MOVIE "Murder In Coweta County" (1983) Johnny Cash, Andy Griffith.
(5) (5) TONIGHT
(9) (9) LEAVE IT TO BEAVER
(11) (11) (1) (22) LOVE BOAT
(30) (12) SANFORD AND SON
(L) (25) SPORTSCENTER
(M) (26) FANDANGO

10:45
(D) (17) 1ST & TEN

10:50
(J) (23) NIGHT TRACKS

11:00
(2) (2) ABC NEWS NIGHTLINE
(9) (9) FUGITIVE
(30) (12) HAWAII FIVE-0
(H) (21) MOVIE "Wizards" (1977) Animated.
(K) (23) NIGHT FLIGHT
(L) (25) WRESTLING
(M) (26) NASHVILLE NOW
(S) (33) BEST OF GROUCHO

11:15
(D) (17) MOVIE "Sudden Impact" (1983) Clint Eastwood, Sondra Locke.

11:30
(2) (2) EYE ON HOLLYWOOD
(5) (5) FRIDAY NIGHT VIDEOS
(11) (11) MOVIE "Sam Whiskey" (1969) Burt Reynolds, Clint Walker.
(1) (22) MOVIE "Zigzag" (1970) George Kennedy, Anne Jackson.
(K) (23) NIGHT FLIGHT
(S) (33) BILL COSBY

11:50
(J) (23) NIGHT TRACKS

12:00
(2) (2) MISSION: IMPOSSIBLE
(30) (12) STARSKY AND HUTCH
(K) (23) MOVIE "Ladies And Gentlemen, The Fabulous Stains" (1981) Diane Lane, Ray Winstone.
(S) (33) WENDY AND ME

12:20
(H) (21) MOVIE "Q. The Winged Serpent" (1982) Michael Moriarty, David Carradine.

12:30
(L) (25) ROLLER DERBY
(M) (26) NEW COUNTRY
(S) (33) LOVE THAT BOB!

November 15, 1985

FRIDAY EVENING

	7:00	7:30	8:00	8:30	9:00	9:30	10:00	10:30
(2) (2)	Webster	Mr. Belvedere	Diff. Strokes	Benson	Our Family Honor		News	M*A*S*H
(4) (4)	Twilight Zone		Dallas		Falcon Crest		News	Movie
(5) (5)	Knight Rider		Misfits Of Science		Miami Vice		News	Tonight
(9) (9)	Wash. Week	Wall St. Wk.	Great Performances			Jinx	Business Rpt.	Beaver
(11) (11)	Movie: "Forced Vengeance"				Invasion	News	Benny Hill	Love Boat
(30) (12)	Movie: "The Big Country"						Benson	Sanford

12:45
(4) (4) MOVIE "Innocent Bystanders" (1973) Stanley Baker, Geraldine Chaplin.

12:50
(J) (23) NIGHT TRACKS

1:00
(2) (2) (5) (5) NEWS
(30) (12) MOVIE "The Big Country" (1958) Gregory Peck, Charlton Heston.
(M) (26) OPRY TRIBUTES
(S) (33) 700 CLUB

1:15
(D) (17) MOVIE "Curtains" (1983) John Vernon, Samantha Eggar.

1:30
(2) (2) DOCUMENTARY
(11) (11) MOVIE "All Quiet On The Western Front" (1930) Lew Ayres, Louis Wolheim.
(L) (25) SPORTSCENTER
(M) (26) PORTER WAGONER AT OPRYLAND

1:50
(H) (21) MOVIE "Deadly Force" (1983) Wings Hauser, Joyce Ingalls.
(J) (23) NIGHT TRACKS

2:00
(1) (22) COMEDY BREAK WITH MACK AND JAMIE
(K) (23) NIGHT FLIGHT
(L) (25) SPORTSLOOK
(M) (26) BREAK THRU TO WEIGHT LOSS
(S) (33) MOVIE "Abbott And Costello Meet Captain Kidd" (1952) Charles Laughton, Hillary Brooke.

2:30
(1) (22) INDEPENDENT NEWS
(L) (25) COLLEGE FOOTBALL South Carolina State at Grambling State (R)

2:50
(D) (17) MOVIE "Alphabet City" (1984) Vincent Spano, Kate Vernon.
(J) (23) NIGHT TRACKS

3:00
(4) (4) MOVIE "Isn't It Shocking?" (1973) Alan Alda, Louise Lasser.
(1) (22) MOVIE "The Siege At Red River" (1954) Van Johnson, Joanne Dru.
(K) (23) NIGHT FLIGHT

3:30
(11) (11) MOVIE "Black Friday" (1940) Boris Karloff, Bela Lugosi.
(H) (21) MOVIE "A Question Of Honor" (1982) Ben Gazzara, Robert Vaughn.
(K) (23) NIGHT FLIGHT
(S) (33) MOVIE "Mutiny" (1952) Mark Stevens, Angela Lansbury.

3:50
(30) (12) MOVIE "The Slender Thread" (1966) Sidney Poitier, Anne Bancroft.
(J) (23) NIGHT TRACKS

4:00
(K) (23) MOVIE "Ladies And Gentlemen, The Fabulous Stains" (1981) Diane Lane, Ray Winstone.

4:20
(D) (17) MOVIE "Not For Publication" (1984) Nancy Allen, David Naughton.

4:30
(4) (4) MOVIE "The Great American Beauty Contest" (1973) Eleanor Parker, Bob Cummings.

SATURDAY

NOVEMBER 16, 1985

MORNING

5:00
(11) (11) MUPPETS
(1) (22) MOVIETONE NEWS
(J) (23) NEWS
(S) (33) TAKE TIME

5:30
(11) (11) U.S. FARM REPORT
(1) (22) SUPERMAN
(J) (23) BETWEEN THE LINES
(L) (25) FOOTBALL FILM

5:40
(30) (12) NEWS

6:00
(4) (4) COUNTRY WAY
(8) POWERHOUSE
(11) (11) MOVIE "Man Against The Sea" (1976) Narrated by Colonel John D. Craig.
(D) (17) LIFE ON EARTH
(H) (21) MOVIE "Running Brave" (1983) Robby Benson, Pat Hingle.
(1) (22) CARTOONS
(J) (23) SATURDAY FUNNIES
(K) (23) JIMMY SWAGGART
(M) (26) WIN AT BLACKJACK
(S) (33) SPORTS FAITH

6:15
(1) (22) BUYERS FORUM

6:30
(2) (2) WORLD OF IDEAS
(4) (4) KIDSWORLD
(8) KID WRITES
(30) (12) RAT PATROL
(1) (22) ISSUES UNLIMITED
(J) (23) GET SMART
(L) (25) HARNESS RACING Breeders' Crown Championship Race Nine from Pompano, Fla. (R)
(M) (26) CHRISTIAN CHILDREN'S FUND
(S) (33) FITNESS MAGAZINE

7:00
(2) (2) SCOOBY'S MYSTERY FUNHOUSE
(4) (4) BERENSTAIN BEARS
(5) (5) SNORKS
(8) OUT OF CONTROL
(30) (12) CISCO KID
(D) (17) MOVIE "Reunion At Fairborough" (1985) Robert Mitchum, Deborah Kerr.
(1) (22) U.S. FARM REPORT
(K) (23) ALIVE & WELL
(M) (26) WORLD TOMORROW
(S) (33) ROBERT SCHULLER

7:05
(J) (23) HIGH CHAPARRAL

7:30
(2) (2) BUGS BUNNY LOONEY TUNES COMEDY HOUR
(4) (4) WUZZLES
(5) (5) ADVENTURES OF THE GUMMI BEARS
(8) BELLE AND SEBASTIAN
(30) (12) GOMER PYLE
(1) (22) WILD KINGDOM
(L) (25) SPORTSCENTER
(M) (26) DIVINE PLAN

8:00
(4) (4) JIM HENSON'S MUPPETS, BABIES & MONSTERS
(5) (5) SMURFS
(8) STAR TREK
(9) (9) OWL / TV Raising rabbits; Dr. Zed looks at optical illusions; a new beak for an injured pelican; the Hoot Club builds an inflatable spaceship.
(11) (11) WHITE SHADOW
(30) (12) ANDY GRIFFITH
(H) (21) MOVIE "The Little Drummer Girl" (1984) Diane Keaton, Yorgo Voyagis.
(1) (22) GARNER TED ARMSTRONG
(K) (23) TELLING SECRETS
(L) (25) WORLD CLASS WOMEN
(M) (26) CAR CARE CENTRAL
(S) (33) JAMES ROBISON

8:05
(J) (23) WRESTLING

8:30
(2) (2) EWOKS AND DROIDS ADVENTURE HOUR
(8) MR. WIZARD'S WORLD
(9) (9) PROJECT: UNIVERSE
(30) (12) MCHALE'S NAVY
(1) (22) MINORITY BUSINESS REPORT
(L) (25) ROLLER DERBY
(M) (26) AMERICAN SPORTS CAVALCADE Featured: the Madison Regatta - hydroplane racing on the Ohio River.
(S) (33) ZOLA LEVITT

9:00
(4) (4) HULK HOGAN'S ROCK 'N' WRESTLING
(8) LASSIE
(9) (9) PROJECT: UNIVERSE
(11) (11) CHIPS
(30) (12) BIG VALLEY
(D) (17) INSIDE THE NFL Hosts: Len Dawson, Nick Buoniconti.
(1) (22) CHARLANDO
(K) (23) JAPAN TODAY
(S) (33) CISCO KID

9:05
(J) (23) MOVIE "Copper Canyon" (1950) Ray Milland, Hedy Lamarr.

9:30
(2) (2) SUPER POWERS TEAM: GALACTIC GUARDIANS
(5) (5) PUNKY BREWSTER
(8) DENNIS THE MENACE
(9) (9) PROJECT: UNIVERSE
(1) (22) PEOPLE TO PEOPLE
(K) (23) CASH FLO EXPO
(L) (25) FISHIN' HOLE
(S) (33) LONE RANGER

10:00
(2) (2) 13 GHOSTS OF SCOOBY-DOO
(4) (4) CBS STORYBREAK
(5) (5) ALVIN AND THE CHIPMUNKS
(8) NICK ROCKS: VIDEO TO GO
(9) (9) FACES OF CULTURE
(11) (11) DUKES OF HAZZARD
(30) (12) WRESTLING
(D) (17) MOVIE "The Philadelphia Experiment" (1984) Michael Pare, Nancy Allen.
(1) (22) WORLD TOMORROW
(K) (23) HOLLYWOOD INSIDER
(L) (25) MARK SOSIN'S SALT WATER JOURNAL
(M) (26) COUNTRYCLIPS
(S) (33) MOVIE "Shadows Of The West" (1949) Whip Wilson.

10:30
(2) (2) LITTLES
(4) (4) DUNGEONS & DRAGONS
(5) (5) KIDD VIDEO
(9) (9) FACES OF CULTURE
(H) (21) MOVIE "Oh God! You Devil" (1984) George Burns, Ted Wass.
(1) (22) STAR GAMES
(K) (23) BEAT THE PROS
(L) (25) BILL DANCE OUTDOORS

11:00
(2) (2) ABC WEEKEND SPECIAL "The Bollo Caper" Animated. Based on Art Buchwald's tale of an African golden leopard who attempts to save his species from extinction. (R)
(4) (4) D.B.'S DELIGHT
(5) (5) MR. T
(8) YOU CAN'T DO THAT ON TELEVISION A look at war by the members of W.I.M.P., War's Insane, Make Peace.
(9) (9) BUSINESS OF MANAGEMENT
(11) (11) MIZZOU FOOTBALL
(30) (12) GREATEST AMERICAN HERO
(J) (23) (K) (23) COLLEGE FOOTBALL
(L) (25) SPORTSCENTER
(M) (26) FIRE ON THE MOUNTAIN
(S) (33) LAREDO

11:30
(2) (2) AMERICAN BANDSTAND
(4) (4) CHARLIE BROWN AND SNOOPY SHOW
(5) (5) SPIDER-MAN AND HIS AMAZING FRIENDS
(8) LITTLE PRINCE
(9) (9) BUSINESS OF MANAGEMENT
(11) (11) THREE STOOGES
(1) (22) MOVIE "Three Guns For Texas" (1968) Neville Brand, Peter Brown.
(L) (25) AUTO RACING San Remo Rally from Italy. (R)
(M) (26) COUNTRY NOTES

AFTERNOON

12:00
(4) (4) GET ALONG GANG
(5) (5) IN SEARCH OF...
(8) BELLE AND SEBASTIAN
(9) (9) GREAT CHEFS OF CHICAGO
(30) (12) INCREDIBLE HULK
(D) (17) VIDEO JUKEBOX
(L) (25) TOP RANK BOXING Sammy Fuentes vs. Roberto Juarez in a junior welterweight bout scheduled for 10 rounds, from Las Vegas, Nev. (R)
(M) (26) CHURCH STREET STATION
(S) (33) CIMARRON STRIP

12:25
(11) (11) MOVIE "Hercules" (1959) Steve Reeves, Sylva Koscina.

12:30
(2) (2) FISH
(4) (4) POLE POSITION
(5) (5) WILD KINGDOM
(8) LASSIE
(9) (9) YAN CAN COOK
(D) (17) MOVIE "In Love With An Older Woman" (1982) John Ritter, Karen Carlson.
(H) (21) MOVIE "Two Of A Kind" (1983) John Travolta, Olivia Newton-John.
(M) (26) MOVIE "Marshal Of El Dorado" (1949) James Ellison, Russ Hayden.

1:00
(2) (2) MISSION: IMPOSSIBLE
(4) (4) KIDSWORLD
(5) (5) PBA BOWLING $135,000 True Value Open live from Woodland Bowl in Indianapolis.
(8) MOVIE "The Magic Laser" (1981) Jose Manuel Alonso, Alberto Roldan.
(9) (9) FRUGAL GOURMET
(30) (12) BATTLESTAR GALACTICA

1:30
(4) (4) COLLEGE FOOTBALL Regional coverage of Iowa at Purdue or Maryland at Clemson. (Live)
(9) (9) WOODWRIGHT'S SHOP
(1) (22) MOVIE "Abbott And Costello Meet The Keystone Kops" (1955) Fred Clark, Lynn Bari.
(S) (33) BRANDED

2:00
(2) (2) COLLEGE FOOTBALL
(9) (9) JOY OF PAINTING
(30) (12) BUCK ROGERS
(H) (21) MOVIE "The Formula" (1980) Marlon Brando, George C. Scott.
(M) (26) CAR CARE CENTRAL
(S) (33) WILD BILL HICKOCK

2:25
(11) (11) MOVIE "It's Only Money" (1962) Jerry Lewis, Zachary Scott.

2:30
(5) (5) PGA GOLF Kapalua International Tournament final round live from Maui, Hawaii.
(9) (9) HEALTH MATTERS
(D) (17) MOVIE "Two Of A Kind" (1983) John Travolta, Olivia Newton-John.
(J) (23) CIMARRON STRIP
(K) (23) MASTER
(L) (25) HORSE RACING Washington D.C. International live from Laurel, Md.
(M) (26) AMERICAN SPORTS CAVALCADE Featured: the Madison Regatta - hydroplane racing on the Ohio River.
(S) (33) RIFLEMAN

3:00
(8) STANDBY... LIGHTS! CAMERA! ACTION! "Stars" Featured: an interview with Vincent Spano; Phyllis Della, hairstylist for movies; clips from "Christine," "The Dresser" and "The Keep."
(9) (9) NOVA
(30) (12) MAD MOVIES WITH THE L.A. CONNECTION
(1) (22) AMERICA'S TOP TEN
(S) (33) RIFLEMAN

3:30
(30) (12) FTV
(1) (22) SOUL TRAIN
(K) (23) LAST OF THE WILD
(L) (25) WOMEN'S BODYBUILDING National Championships from Detroit. (R)
(S) (33) WAGON TRAIN

ADV.
CBN WAGON TRAIN. Action ☆ packed adventure with John McIntyre on CBN

November 12, 1985

TUESDAY EVENING

	7:00	7:30	8:00	8:30	9:00	9:30	10:00	10:30
2 2	Who's Boss?	Growing Pains	Moonlighting		Spenser: For Hire		News	M*A*S*H
4 4	North Beach And Rawhide		Movie: "Wild Horses"				News	Simon
5 5	A-Team		Riptide		Remington Steele		News	Tonight
9 9	Animals	Health Matters	Nova		War		Business Rpt.	Beaver
11 11	Movie: "Marathon Man"					News	Benny Hill	Love Boat
30 12	Movie: "World War III"				Rockford Files		Benson	Sanford

ADV.
5 ALL NEW! BLOOPERS ☆ & PRACTICAL JOKES!

9 29 **WILD, WILD WORLD OF ANIMALS**
11 11 **MOVIE** "10 To Midnight" (1983) Charles Bronson, Andrew Stevens. A homicide detective and a criminology graduate search for a killer of women.
30 12 **MOVIE** "The Burning Bed" (1984) Farrah Fawcett, Paul LeMat. A battered woman, who retaliates for 12 years of merciless beatings and mental humiliation by murdering her ex-husband, becomes the defendant in a landmark criminal case.
D 17 **MOVIE** "Tank" (1983) James Garner, G.D. Spradlin. When an army sergeant's young son is arrested and sent to work on a labor farm, the father uses his tank to rescue the boy. 'PG'
H 21 **MOVIE** "Breach Of Contract" (1982) Peter Coyote, Cindy Pickett. Professional and personal conflicts put an unendurable strain on a San Francisco couple's marriage.
I 29 **DEMPSEY & MAKEPEACE**
K 29 **MOVIE** "The Last Tycoon" (1976) Robert DeNiro, Jeanne Moreau. Based on F. Scott Fitzgerald's novel about a driven movie producer in the Hollywood of the 1930s.
L 25 **TEAM ABOVE ALL** A look at the San Francisco 49ers' 1984 NFL Season.
M 26 **NASHVILLE NOW**
S 39 **BORN FREE**

ADV.
CBN 'BORN FREE' African ☆ adventure series. Mondays 7PM on CBN.

7:05
J 28 **MOVIE** "Giant" (1956) Elizabeth Taylor, James Dean. Based on the story by Edna Ferber. Texas ranch life and the pursuit of oil wealth affect three people.

7:30
9 9 **WORLD WAR II GI DIARY**
L 25 **NFL MONDAY NIGHT MATCHUP** A preview of tonight's game between the San Francisco 49ers and Denver Broncos.

8:00
2 2 **NFL FOOTBALL** San Francisco 49ers at Denver Broncos (Live)
4 4 **KATE & ALLIE**
5 5 **MOVIE** "An Early Frost" (Premiere) Aidan Quinn, Gena Rowlands. A family's peaceful existence is shattered by their son's revelation that he is a homosexual -- and that he's contracted AIDS.
9 9 **SPECIAL OPERATIONS EXECUTIVE**
I 29 **GREATEST AMERICAN HERO**
L 25 **WOMEN'S BODYBUILDING** National Championships from Detroit. (Taped)
S 39 **700 CLUB**

8:30
4 4 **NEWHART**
M 26 **NEW COUNTRY**

9:00
4 4 **CAGNEY & LACEY**
9 9 **THE BRAIN**
11 11 **TIC TAC DOUGH**
30 12 **ROCKFORD FILES**
D 17 **SOLDIERS IN HIDING** A profile of six Vietnam War veterans who, for ten years, have led solitary lives in remote areas of the U.S. struggling with the effects of their wartime experiences and the rejection by American society.
H 21 **MOVIE** "Two Of A Kind" (1983) John Travolta, Olivia Newton-John. A self-styled inventor and a bank teller are chosen by the Supreme Being to prove mankind's worthiness. 'PG'
I 29 **NEWS**
M 26 **VIDEOCOUNTRY**

9:30
11 11 **NEWS**
K 29 **DICK CAVETT**
M 26 **I-40 PARADISE**
S 39 **FREEDOM AT ANY PRICE**

10:00
4 4 5 5 **NEWS**
9 9 **BUSINESS REPORT**
11 11 **BENNY HILL**
30 12 **BENSON**
D 17 **MOVIE** "Purple Hearts" (1984) Ken Wahl, Cheryl Ladd. In Vietnam, a Navy medic meets and falls in love with a dedicated nurse, but their future plans are threatened by the inevitable circumstances of war. 'R'
I 29 **CARSON'S COMEDY CLASSICS**
L 25 **AUTO RACING** San Remo Rally from Italy. (Taped)
M 26 **YOU CAN BE A STAR**
S 39 **MAN FROM U.N.C.L.E.**

10:30
4 4 **REMINGTON STEELE**
5 5 **NBC NEWS SPECIAL**
9 9 **LEAVE IT TO BEAVER**
11 11 I 29 **LOVE BOAT**
30 12 **SANFORD AND SON**
H 21 **MOVIE** "Hooper" (1978) Burt Reynolds, Jan-Michael Vincent.
K 29 **ALFRED HITCHCOCK HOUR**
L 25 **SPORTSCENTER**
M 26 **FANDANGO**

11:00
2 2 **NEWS**
5 5 **LOVE CONNECTION**
9 9 **FUGITIVE**
30 12 **HAWAII FIVE-0**
L 25 **NFL FILMS PRESENTS** A profile of Los Angeles Raiders running back Marcus Allen.
M 26 **NASHVILLE NOW**
S 39 **BEST OF GROUCHO**

11:20
J 28 **MOVIE** "Jamaica Run" (1953) Ray Milland, Arlene Dahl.

11:30
2 2 **ABC NEWS NIGHTLINE**
5 5 **BEST OF CARSON**
11 11 **79 PARK AVENUE** Based on the novel by Harold Robbins about a poor teen-age girl (Lesley Ann Warren) living in New York in the 1930s who's forced into prostitution to help support her ill mother. Marc Singer, Polly Bergen. (Part 1 of 3)
I 29 **MOVIE** "Let's Make Love" (1960) Marilyn Monroe, Yves Montand.
K 29 **EDGE OF NIGHT**
L 25 **SPORTSLOOK**
S 39 **BILL COSBY**

11:40
4 4 **MOVIE** "A Shining Season" (1979) Timothy Bottoms, Allyn Ann McLerie.

12:00
2 2 **MISSION: IMPOSSIBLE**
30 12 **STARSKY AND HUTCH**
D 17 **1ST & TEN**
K 29 **HOLLYWOOD INSIDER**
L 25 **SUPERBOUTS** Muhammad Ali vs. Leon Spinks, Sept. '78 in New Orleans.
S 39 **WENDY AND ME**

12:15
H 21 **MOVIE** "Purple Haze" (1982) Peter Nelson, Chuck McQuarry.

12:30
5 5 **NEWS**
D 17 **MOVIE** "Finders Keepers" (1984) Michael O'Keefe, Beverly D'Angelo.
K 29 **JAPAN TODAY**
M 26 **NEW COUNTRY**
S 39 **LOVE THAT BOB!**

1:00
2 2 **NEWS**
4 4 **CBS NEWS NIGHTWATCH**
30 12 **MOVIE** "The Burning Bed" (1984) Farrah Fawcett, Paul LeMat.
K 29 **CASH FLO EXPO**
L 25 **OUTDOOR LIFE**
M 26 **OPRY TRIBUTES**
S 39 **700 CLUB**

1:20
J 28 **MOVIE** "Alfie" (1966) Michael Caine, Shelley Winters.

1:30
2 2 **FACE TO FACE**
11 11 **MOVIE** "Mustang Country" (1976) Joel McCrea, Patrick Wayne.
L 25 **SPORTSCENTER**
M 26 **PORTER WAGONER AT OPRYLAND**

2:00
H 21 **MOVIE** "Joy Of Sex" (1984) Cameron Dye, Michelle Meyrink.
I 29 **COMEDY BREAK WITH MACK AND JAMIE**
K 29 **A MILLIONAIRE'S SECRET TO WEALTH**
L 25 **FISHING** Arthur Smith King Mackerel Tournament from Myrtle Beach, S.C. (R)
M 26 **BREAK THRU TO WEIGHT LOSS**
S 39 **MOVIE** "Security Risk" (1954) John Ireland, Dorothy Malone.

2:10
D 17 **MOVIE** "Grandview, U.S.A." (1984) Jamie Lee Curtis, C. Thomas Howell.

2:30
I 29 **INDEPENDENT NEWS**
L 25 **TOP RANK BOXING (R)**

2:45
30 12 **MOVIE** "The Hell With Heroes" (1968) Rod Taylor, Claudia Cardinale.

3:00
I 29 **MOVIE** "Guns And Fury" (1939) Duncan Renaldo, Leo Carrillo.
K 29 **BREAK THRU TO WEIGHT LOSS**

3:30
11 11 **MOVIE** "Battle Of The Worlds" (1961) Claude Rains, Bill Carter.
S 39 **MOVIE** "Thundering Jets" (1958) Rex Reason, Dick Foran.

3:40
H 21 **MOVIE** "The Adventures Of Huckleberry Finn" (1985) Patrick Day, Samm-Art Williams.

3:50
D 17 **MOVIE** "The Man Who Loved Women" (1983) Burt Reynolds, Julie Andrews.
J 28 **WORLD AT LARGE**

4:00
J 28 **BOB NEWHART**
K 29 **WRESTLING**

4:20
30 12 **NEWS**

4:30
I 29 **MOVIETONE NEWS**
J 28 **BEVERLY HILLBILLIES**

TUESDAY

NOVEMBER 12, 1985

DAYTIME SPECIALS

6:00
D 17 **IT'S NO CRUSH, I'M IN LOVE** The strong resemblance of a new schoolteacher to a soap opera star leads one of his young students to fall for him.

3:00
D 17 **IT'S NO CRUSH, I'M IN LOVE** The strong resemblance of a new schoolteacher to a soap opera star leads one of his young students to fall for him.

4:00
D 17 **AROUND THE WORLD IN 80 DAYS** Animated. Phileas Fogg hopes that his 80-day trip around the globe will bring him and his beloved Belinda together -- but Belinda's uncle may ruin his plans.

DAYTIME CHILDREN'S SHOWS

6:00
D 17 **IT'S NO CRUSH, I'M IN LOVE** The strong resemblance of a new schoolteacher to a soap opera star leads one of his young students to fall for him.

3:00
D 17 **IT'S NO CRUSH, I'M IN LOVE** The strong resemblance of a new schoolteacher to a soap opera star leads one of his young students to fall for him.

DAYTIME SPORTS

5:00
L 25 **SPORTSCENTER**

8:00
L 25 **SPORTSCENTER**

8:30
L 25 **PGA GOLF** Nissan Cup World Championship, third round from Maui, Hawaii. (R)

10:30
L 25 **WINNING GOLF TIPS**

11:30
L 25 **COLLEGE FOOTBALL** South Carolina at Florida State (R)

3:00
L 25 **HORSESHOW JUMPING** Michelob President's Cup from Landover, Md. (R)

4:30
L 25 **BILL DANCE OUTDOORS**

5:00
L 25 **SPORTSLOOK**

5:30
L 25 **WORLD CLASS WOMEN**

DAYTIME MOVIES

5:45
H 21 **"Way Out West"** (1985) Stan Laurel, Oliver Hardy.

7:00
D 17 **"To Be Or Not To Be"** (1983) Mel Brooks, Anne Bancroft.
H 21 **"Black Beauty"** (1971) Mark Lester, Walter Slezak.

9:00
H 21 **"The Formula"** (1980) Marlon Brando, George C. Scott.

9:05
J 28 **"House Of Dark Shadows"** (1970) Joan Bennett, Jonathan Frid.

9:30
D 17 **"Hot Stuff"** (1979) Dom DeLuise, Suzanne Pleshette.

11:00
D 17 **"From Here To Eternity"** (1954) Burt Lancaster, Montgomery Clift.
H 21 **"Running Brave"** (1983) Robby Benson, Pat Hingle.
K 29 **"Sapphire"** (1959) Nigel Patrick, Yvonne Mitchell.

12:05
J 28 **"Against All Flags"** (1952) Errol Flynn, Maureen O'Hara.

12:30
11 11 **"Spinout"** (1966) Elvis Presley, Shelley Fabares.

1:00
D 17 **"Reunion At Fairborough"** (1985) Robert Mitchum, Deborah Kerr.
H 21 **"Black Beauty"** (1971) Mark Lester, Walter Slezak.

3:00
H 21 **"Eddie Macon's Run"** (1983) John Schneider, Kirk Douglas.

5:00
H 21 **"The Formula"** (1980) Marlon Brando, George C. Scott.

5:30
D 17 **"Something Wicked This Way Comes"** (1983) Jason Robards, Jonathan Pryce.

EVENING

6:00
2 2 4 4 5 5 **NEWS**
8 **YOU CAN'T DO THAT ON TELEVISION**
9 9 **MACNEIL / LEHRER NEWSHOUR**
11 11 **TOO CLOSE FOR COMFORT**
30 12 **DIFF'RENT STROKES**
I 29 **BARNEY MILLER**
K 29 **RADIO 1990**
L 25 **SPORTSCENTER**
M 26 **YOU CAN BE A STAR**
S 39 **COURTSHIP OF EDDIE'S FATHER**

6:05
J 28 **MARY TYLER MOORE**

6:30
2 2 **P.M. MAGAZINE**
4 4 **NEWLYWED GAME**
5 5 **WHEEL OF FORTUNE**
8 **DANGERMOUSE**
11 11 **WKRP IN CINCINNATI**
30 12 **GIMME A BREAK**
I 29 **BENSON**
K 29 **DRAGNET**
L 25 **ACTION SPORTS OF THE**

CROSSWORD

ACROSS

1. Animation
6. Lifeboat support
11. Actress Leigh
12. Diminished
14. Is
15. Thin surface layer of fine wood
16. Pack (of cards)
17. "Trinity" author
19. Highway: abbr.
20. Formicary inhabitant
21. Papal name
22. Stadium cries
23. Desert sight
24. Stringed instruments
25. David's weapon
27. Softened
28. Intimidating
29. Impulsive
30. Biblical verb
31. Altman film
32. Tyke
35. And so on: abbr.
36. Elevator, in London
37. Former "Tonight Show" host
38. Cossack chief
40. Pass by
42. Recount
43. Speak aloud
44. Evaluated
45. Destiny

DOWN

1. Mama fox
2. Oust
3. Jeopardize
4. Animal doctor, for short
5. Succeeding
6. Confederate president
7. Fortas and Lincoln
8. Heflin or Johnson
9. Repeat
10. Cut cuspids
11. Hindu sacred book
13. Accoutrement
18. Lemon genus
21. Frail
22. Book of the Bible
23. Gossip
24. Luxuriant
25. Disseminate
26. Milan's opera house: 2 wds.
27. Poet, Edgar Lee —
28. Clip
29. British fliers: abbr.
31. Emulated a forty-niner
32. Hoglike animal
33. Hops kilns
34. Corner
36. Dilatory
37. South American rodent
39. Tangle
41. Tennis call

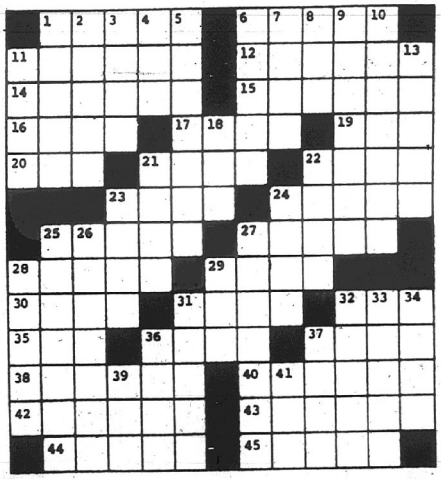

JS Frontier 500 Off-Road Race from Las Vegas to Reno, Nev. (R)
M 26 FANDANGO
S 39 PLEASE DON'T EAT THE DAISIES

6:35
J 23 SANFORD AND SON

7:00
2 2 WHO'S THE BOSS?
4 4 NORTH BEACH AND RAWHIDE A hard-nosed ex-convict (William Shatner) rehabilitates urban delinquents by showing them the meaning of responsibility while they work on his dude ranch. Also stars Christopher Penn and Tate Donovan. (Part 1 of 2)
5 5 A-TEAM
9 9 WILD, WILD WORLD OF ANIMALS
11 11 MOVIE "Marathon Man" (1976) Dustin Hoffman, Laurence Olivier. Circumstances lead an innocent graduate student to a terrifying encounter with a former Nazi chieftain searching for his hidden cache of diamonds.
30 12 MOVIE "World War III" (1982) (Part 1 of 2) Rock Hudson, David Soul. In December 1987, a series of increasingly hostile confrontations between the United States and the Soviet Union lead the world to the brink of nuclear destruction.
D 17 MOVIE "Sudden Impact" (1983) Clint Eastwood, Sondra Locke. Near San Francisco, streetwise detective Dirty Harry Callahan searches for a ritualistic killer. 'R'
H 21 MOVIE "Star 80" (1983) Mariel Hemingway, Eric Roberts. Traces the career and death of model-actress Dorothy Stratten who was murdered by her estranged husband. 'R'
I 29 MOVIE "Forced Vengeance" (1982) Chuck Norris, Mary Louise Weller. A karate expert uses his skills to drive mobsters out of a Hong Kong gambling establishment.
K 28 L 25 WRESTLING
M 26 NASHVILLE NOW
S 39 DAKTARI

7:05
J 23 NBA BASKETBALL Phoenix Suns at New York Knicks

7:30
2 3 GROWING PAINS
9 2 HEALTH MATTERS

8:00
2 3 MOONLIGHTING

ADV.
2 'The hippest comedy'
☆ MOONLIGHTING

4 4 MOVIE "Wild Horses" (Premiere) Kenny Rogers, Pam Dawber. A former rodeo champion quits his humdrum job on an assembly line and heads for Wyoming to take part in a wild horse roundup.
5 5 RIPTIDE
9 9 NOVA
S 39 700 CLUB

8:30
L 25 ROLLER DERBY
M 26 NEW COUNTRY

9:00
2 2 SPENSER: FOR HIRE
5 5 REMINGTON STEELE
9 9 WAR: A COMMENTARY BY GWYNNE DYER
30 12 ROCKFORD FILES
D 17 THE HITCHHIKER
H 21 MOVIE "Squizzy Taylor" (1984) David Atkins, Alan Cassell. In 1920s Australia, a small-time hood rises to national prominence as an underworld kingpin.
I 29 NEWS
K 28 AUTO RACING Sportscar Club Of America Shootout (Taped)
M 26 VIDEOCOUNTRY

9:20
J 23 MOVIE "Pillow Talk" (1959) Rock Hudson, Doris Day. An interior decorator reluctantly agrees to share a party line and is angered to learn that the other party is a romancing songwriter.

9:30
11 11 NEWS
D 17 NOT NECESSARILY THE NEWS
L 25 FASHION ACTION FALL REPORT: FALL '85
M 26 I-40 PARADISE
S 39 CELEBRITY CHEFS

10:00
2 2 4 4 5 5 9 9 NEWS
9 9 BUSINESS REPORT
11 11 BENNY HILL
30 12 BENSON
D 17 MOVIE "The Little Drummer Girl" (1984) Diane Keaton, Yorgo Voyagis. Recruited by Israeli operatives, an actress becomes a double agent assigned to track down a notorious Palestinian terrorist. 'R'
I 29 CARSON'S COMEDY CLASSICS
K 28 ALFRED HITCHCOCK HOUR
L 25 FOOTBALL FOLLIES
M 26 YOU CAN BE A STAR
S 39 MAN FROM U.N.C.L.E.

10:30
2 2 M*A*S*H
4 4 SIMON & SIMON
5 5 TONIGHT
9 9 LEAVE IT TO BEAVER
11 11 I 29 LOVE BOAT
30 12 SANFORD AND SON
L 25 SPORTSCENTER
M 26 FANDANGO

11:00
2 2 ABC NEWS NIGHTLINE
9 9 FUGITIVE
30 12 HAWAII FIVE-0
H 21 MOVIE "Running Brave" (1983) Robby Benson, Pat Hingle.
K 28 EDGE OF NIGHT
L 25 SPORTSLOOK
M 26 NASHVILLE NOW
S 39 BEST OF GROUCHO

11:30
2 2 EYE ON HOLLYWOOD
5 5 LOVE CONNECTION
11 11 79 PARK AVENUE Although Marja (Lesley Ann Warren), now a prostitute called Marianne, really wants to marry Mike (David Dukes), she unwillingly weds Ross (Marc Singer) who's become a gambling racketeer like his father. (Part 2 of 3)
I 29 MOVIE "The Big Fix" (1978) Richard Dreyfuss, Susan Anspach.
J 23 MOVIE "My Six Convicts" (1952) Millard Mitchell, Gilbert Roland.
K 28 GONG SHOW
L 25 NFL FILMS Super 70's. A look at how pro football emerged as perhaps the most popular sport in America during the 1970's.
S 39 BILL COSBY

11:40
4 4 MOVIE "Hunt For A Lonely Girl" (1972) James Farentino, Ray Milland.

12:00
2 2 MISSION: IMPOSSIBLE
5 5 LATE NIGHT WITH DAVID LETTERMAN
30 12 STARSKY AND HUTCH
K 28 HEARTLIGHT CITY
S 39 BILL DANA

12:15
D 17 MOVIE "Curtains" (1983) John Vernon, Samantha Eggar.

12:30
L 25 PKA FULL CONTACT KARATE (R)
M 26 NEW COUNTRY
S 39 LOVE THAT BOB!

1:00
2 2 5 5 NEWS
4 4 CBS NEWS NIGHTWATCH
30 12 MOVIE "World War III" (1982) (Part 1 of 2)Rock Hudson, David Soul.
H 21 MOVIE "The Rose" (1979) Bette Midler, Alan Bates.
K 28 WRESTLING
M 26 OPRY TRIBUTES
S 39 700 CLUB

1:30
2 2 PERCEPTION
11 11 MOVIE "Winter Kill" (1974) Andy Griffith, Sheree North.
L 25 SPORTSCENTER
M 26 PORTER WAGONER AT OPRYLAND

1:40
J 23 MOVIE "The Out-Of-Towners" (1970) Jack Lemmon, Sandy Dennis.

1:50
D 17 MOVIE "The Hollywood Knights" (1980) Robert Wuhl, Tony Danza.

2:00
I 29 COMEDY BREAK WITH MACK AND JAMIE
L 25 AUTO RACING NASCAR Holly Farms 400 from North Wilkesboro, N.C. (R)
S 39 MOVIE "Swamp Fire" (1946) Buster Crabbe, Johnny Weissmuller.

2:30
I 29 INDEPENDENT NEWS

2:40
30 12 MOVIE "Let's Kill Uncle" (1966) Nigel Green, Mary Badham.

3:00
I 29 MOVIE "The Big Country" (1958) (Part 1 of 2) Gregory Peck, Charlton Heston.
K 28 WRESTLING

3:15
H 21 MOVIE "Star 80" (1983) Mariel Hemingway, Eric Roberts.

3:25
D 17 THE HITCHHIKER

3:30
11 11 MOVIE "Comanche Territory" (1950) Maureen O'Hara, Macdonald Carey.
S 39 MOVIE "Wolf Larsen" (1958), Barry Sullivan, Peter Graves.

3:40
J 23 WORLD AT LARGE

4:00
D 17 MOVIE "Flashpoint" (1984) Kris Kristofferson, Treat Williams.
J 23 BOB NEWHART
K 28 AUTO RACING Sportscar Club Of America Shootout (R)
L 25 MOTORCYCLE RACING Stadium Supercross, 250cc class, from Pasadena, Calif. (R)

4:20
30 12 NEWS

4:30
J 23 BEVERLY HILLBILLIES

WEDNESDAY

NOVEMBER 13, 1985

DAYTIME CHILDREN'S SHOWS

6:30
D 17 FRAGGLE ROCK Cotterpin Doozer and Gobo Fraggle search for the Doozers' original cave.

3:30
D 17 FRAGGLE ROCK Cotterpin Doozer and Gobo Fraggle search for the Doozers' original cave.

4:00
D 17 SPE THE BERENSTAIN BEARS MEET BIGPAW Animated. The Berenstain Bears discover the true meaning of Thanksgiving after they face a near-disaster.

DAYTIME SPORTS

5:00
L 25 SPORTSCENTER

8:00
L 25 SPORTSCENTER

8:30
L 25 PGA GOLF Nissan Cup World Championship, final round from Maui, Hawaii. (R)

10:30
L 25 WINNING GOLF TIPS

12:00
L 25 GYMNASTICS World Championship men's team trials from St. Paul, Minn. (R)

2:00
L 25 HARNESS RACING Breeders' Crown Championship Race Eight from Oxen Hill, Mo. (R)

3:00
L 25 HORSESHOW JUMPING Grand Prix of New York from Madison Square Garden in New York. (R)

4:30
L 25 TENNIS MAGAZINE REPORTS

5:00
L 25 SPORTSLOOK

5:30
L 25 HORSE RACING WEEKLY

DAYTIME MOVIES

5:00
H 21 "Benji" (1974) Higgins, Peter Breck.

6:30
H 21 "Goin' South" (1978) Jack Nicholson, Mary Steenburgen.

7:00
D 17 "The Philadelphia Experiment" (1984) Michael Pare, Nancy Allen.

8:30
H 21 "The Ladykillers" (1956) Alec Guinness, Peter Sellers.

9:00
D 17 "In Love With An Older Woman" (1982) John Ritter, Karen Carlson.

9:05
J 23 "About Mrs. Leslie" (1954) Shirley Booth, Robert Ryan.

10:00
H 21 "Partners" (1982) Ryan O'Neal, John Hurt.

11:00
D 17 "Oh God! You Devil" (1984) George Burns, Ted Wass.
K 28 "Joseph Andrews" (1977) Ann-Margret, Peter Firth.

11:35
H 21 "Harry O" (1973) David Janssen, Martin Sheen.

12:05
J 23 "Salome" (1953) Rita Hayworth, Stewart Granger.

12:30
11 11 "Fun In Acapulco" (1963) Elvis Presley, Ursula Andress.

1:00
D 17 "Beyond The Reef" (1981) Dayton Ka'ne, Maren Jensen.
H 21 "Paris, Texas" (1984) Harry Dean Stanton, Nastassja Kinski.

3:30
H 21 "Goin' South" (1978) Jack Nicholson, Mary Steenburgen.

4:30
D 17 "Dune" (1984) Kyle MacLachlan, Francesca Annis.

5:30
H 21 "Benji" (1974) Higgins, Peter Breck.

EVENING

6:00
2 2 4 4 5 5 9 9 NEWS
6 YOU CAN'T DO THAT ON TELEVISION
9 9 MACNEIL / LEHRER NEWSHOUR
11 11 TOO CLOSE FOR COMFORT
30 12 DIFF'RENT STROKES
I 29 BARNEY MILLER
K 28 RADIO 1990
L 25 SPORTSCENTER
M 26 YOU CAN BE A STAR
S 39 COURTSHIP OF EDDIE'S FATHER

6:05
J 23 MARY TYLER MOORE

6:30
2 2 P.M. MAGAZINE
4 4 NEWLYWED GAME
5 5 WHEEL OF FORTUNE
6 DANGERMOUSE
11 11 WKRP IN CINCINNATI
30 12 GIMME A BREAK
I 29 BENSON
K 28 DRAGNET
L 25 NBA TODAY
M 26 FANDANGO
S 39 PLEASE DON'T EAT THE DAISIES

6:35
J 23 SANFORD AND SON

7:00
2 2 INSIDERS
4 4 NORTH BEACH AND RAWHIDE Rawhide and the Connelly boys band together to prevent Cassidy from revoking the ranch license. James Olson, Lori Loughlin. (Part 2 of 2)
5 5 HIGHWAY TO HEAVEN
9 9 WILD, WILD WORLD OF ANIMALS
11 11 MOVIE "One Flew Over The Cuckoo's Nest" (1975) Jack Nicholson, Louise Fletcher. A gleefully irreverent troublemaker is committed to a mental institution where he incites the other patients into open rebellion against a powerful nurse and the established hospital order.
30 12 MOVIE "World War III" (1982) (Part 2 of 2) Rock Hudson, David Soul. In December 1987, a series of increasingly hostile confrontations between the United States and the Soviet Union lead the world to the brink of nuclear destruction.
D 17 MOVIE "Garbo Talks" (1984) Anne Bancroft, Ron Silver. To fulfill his dying mother's lifelong dream of meeting Greta Garbo, a young man sets out to locate filmdom's reclusive screen legend. 'PG-13'
H 21 MOVIE "Partners" (1982) Ryan O'Neal, John Hurt. A straight cop and a gay police clerk go undercover as a homosexual couple to find the murderer of a male model. 'R'
I 29 MOVIE "Dog Day Afternoon" (1975) Al Pacino, John Cazale. A New York City bank robbery escalates into a near-circus when community activists join in to stage an anti-police protest during the caper.
K 28 CHECK IT OUT!
L 25 PKA FULL CONTACT KARATE
M 26 NASHVILLE NOW
S 39 FLIPPER

7:05
J 23 MOVIE "World War III" (1982) (Part 1 of 2) Rock Hudson, David Soul. In December 1987, a series of increasingly hostile confrontations between the United States and the Soviet Union lead the world to the brink of nuclear destruction.

7:30
9 9 ST. LOUIS SKYLINE
K 28 ASSOCIATES
S 39 FLIPPER

8:00
2 2 DYNASTY

ADV.
2 '2 HOUR EVENT'
☆ DYNASTY!

4 4 CHARLIE & COMPANY
5 5 HELL TOWN
9 9 NON-FICTION TELEVISION
K 28 CHASE
L 25 TOP RANK BOXING Sammy Fuentes vs. Roberto Juarez in a junior welterweight bout scheduled for 10 rounds, live from Las Vegas, Nev.
S 39 700 CLUB

8:30
4 4 GEORGE BURNS COMEDY WEEK
M 26 NEW COUNTRY

9:00
4 4 EQUALIZER
5 5 ST. ELSEWHERE
30 12 ROCKFORD FILES
D 17 MOVIE "The Philadelphia Experiment" (1984) Michael Pare, Nancy Allen. In 1943, a top secret radar test aboard a naval destroyer goes haywire and two sailors are propelled, via a time-warp, into a similar experiment taking place in 1984. 'PG'
H 21 MOVIE "Paris, Texas" (1984) Harry Dean Stanton, Nastassja Kinski. After four years' absence, a social dropout reappears in L.A. to claim his abandoned son and then heads for Texas to reunite the boy with his mother. 'R'
K 28 GET CHRISTIE LOVE
M 26 VIDEOCOUNTRY

9:05
J 23 MOVIE "The Wreck Of The Mary Deare" (1959) Gary Cooper, Charlton Heston. A ship's officer is aided by the skipper of a salvage boat in clearing his name of negligence charges.

9:30
9 9 SILENT PIONEERS Eight elderly homosexual men and women are profiled, including a male couple who have been together for 54 years and an ex-waitress in her 80s. (R)
11 11 I 29 NEWS
M 26 I-40 PARADISE
S 39 FITNESS MAGAZINE

10:00
2 2 4 4 5 5 9 9 NEWS
9 9 BUSINESS REPORT
11 11 BENNY HILL
30 12 BENSON
K 28 ALFRED HITCHCOCK HOUR
M 26 YOU CAN BE A STAR
S 39 MAN FROM U.N.C.L.E.

10:30
2 2 M*A*S*H
4 4 T.J. HOOKER
5 5 TONIGHT
9 9 LEAVE IT TO BEAVER
11 11 I 29 LOVE BOAT
30 12 SANFORD AND SON
L 25 SPORTSCENTER
M 26 FANDANGO

10:45
D 17 MOVIE "Oh God! You Devil" (1984) George Burns, Ted Wass.

11:00
2 2 ABC NEWS NIGHTLINE
9 9 FUGITIVE
30 12 HAWAII FIVE-0
K 28 EDGE OF NIGHT
L 25 SKIING MAGAZINE
M 26 NASHVILLE NOW
S 39 BEST OF GROUCHO

11:20
J 23 MOVIE "All The King's Men" (1949) Broderick Crawford, John Ireland.

11:30
2 2 EYE ON HOLLYWOOD
5 5 LOVE CONNECTION
11 11 79 PARK AVENUE Ben Savitch (Michael Constantine) blames Marianne (Lesley Ann Warren) for getting Ross (Marc Singer) in trouble with syndicate boss Perfido (Raymond Burr); Marianne's plight worsens when she's tried for murder and the prosecutor is Mike Koshko (David Dukes), the man she once wanted to marry. (Part 3 of 3)
H 21 MOVIE "La Balance" (1982) Nathalie Baye, Phillippe Leotard.
I 29 MOVIE "The Swarm" (1978) Michael Caine, Katharine Ross.
K 28 GONG SHOW
L 25 TENNIS MAGAZINE REPORTS
S 39 BILL COSBY

11:40
4 4 MOVIE "Bye Bye Braverman" (1968) George Segal, Jack Warden.

12:00
2 2 MISSION: IMPOSSIBLE
5 5 LATE NIGHT WITH DAVID LETTERMAN
30 12 STARSKY AND HUTCH
K 28 DICK CAVETT
L 25 ARM WRESTLING
S 39 WENDY AND ME

12:25
D 17 MOVIE "Dune" (1984) Kyle MacLachlan, Francesca Annis.

12:30
L 25 SPORTSLOOK
M 26 NEW COUNTRY
S 39 LOVE THAT BOB!

1:00
2 2 5 5 NEWS
4 4 CBS NEWS NIGHTWATCH
30 12 MOVIE "World War III" (1982) (Part 2 of 2) Rock Hudson, David Soul.
K 28 MOVIE "Joseph Andrews" (1977) Ann-Margret, Peter Firth.
L 25 U.S. EQUESTRIAN TEAM CHAMPIONSHIPS (R)
M 26 OPRY TRIBUTES
S 39 700 CLUB

1:30
2 2 EXPRESSION
11 11 MOVIE "The Killers" (1946) Burt Lancaster, Ava Gardner.
H 21 MOVIE "Raw Courage" (1984) Ronnie Cox, Art Hindle.
L 25 SPORTSCENTER
M 26 PORTER WAGONER AT OPRYLAND

1:40
J 23 MOVIE "The Black Orchid" (1959) Sophia Loren, Anthony Quinn.

2:00
I 29 COMEDY BREAK WITH MACK AND JAMIE
L 25 PKA FULL CONTACT KARATE (R)
M 26 BREAK THRU TO WEIGHT LOSS
S 39 MOVIE "The Royal African Rifles" (1954) Louis Hayward, Veronica Hurst.

2:30
I 29 INDEPENDENT NEWS

November 13, 1985

WEDNESDAY EVENING

	7:00	7:30	8:00	8:30	9:00	9:30	10:00	10:30
2 2	Insiders		Dynasty				News	M*A*S*H
4 4	North Beach And Rawhide		Charlie & Co.	George Burns	Equalizer		News	T.J. Hooker
5 5	Highway To Heaven		Hell Town		St. Elsewhere		News	Tonight
9 9	Animals	St. Louis	Non-Fiction Television			Pioneers	Business Rpt.	Beaver
11 11	Movie: "One Flew Over The Cuckoo's Nest"					News	Benny Hill	Love Boat
30 12	Movie: "World War III"				Rockford Files		Benson	Sanford

November 14, 1985

THURSDAY EVENING								
	7:00	7:30	8:00	8:30	9:00	9:30	10:00	10:30
2 2	Shadow Chasers				20 / 20		News	M*A*S*H
4 4	Magnum, P.I.		Simon & Simon		Knots Landing		News	Night Heat
5 5	Cosby Show	Family Ties	Cheers	Night Court	Hill Street Blues		News	Tonight
9 9	Great Performances				Mystery!		Business Rpt.	Beaver
11 11	Movie: "Rebel Without A Cause"				Tic Tac Dough	News	Benny Hill	Love Boat
50 12	Richard Pryor Comedy Special						Benson	Sanford

2:45
D 17 **MOVIE** "Fort Apache, The Bronx" (1981) Paul Newman, Ed Asner.

2:50
50 12 **MOVIE** "Rebel Rousers" (1969) Jack Nicholson, Diane Ladd.

3:00
H 21 **INNOCENTS ABROAD** Craig Wasson, David Ogden Stiers and Brooke Adams star in Mark Twain's account of his trip to Europe with a group of pious pilgrims bound for the Holy Land.
11 11 **MOVIE** "The Big Country" (1958) (Part 2 of 2) Gregory Peck, Charlton Heston.
K 28 **MOVIE** "Four Jills In A Jeep" (1944) Carole Landis, Kay Francis.
L 28 **NBA TODAY**

3:15
50 12 **NEWS**

3:30
11 11 **MOVIE** "Bronk" (1975) Jack Palance, David Birney.
L 28 **AUTO RACING** USAC Hut 100 from Terre Haute, Ind. (R)
S 33 **MOVIE** "Sea Tiger" (1952) John Archer, Marguerite Chapman.

3:40
J 23 **WORLD AT LARGE**

4:00
J 23 **BOB NEWHART**

4:30
J 23 **BEVERLY HILLBILLIES**

THURSDAY

NOVEMBER 14, 1985

DAYTIME SPECIAL

3:30
D 17 **VELVETEEN RABBIT** Animated. The tale of a velveteen bunny, transformed by a little boy's love into a real rabbit.

DAYTIME CHILDREN'S SHOWS

3:00
8 **YOU CAN'T DO THAT ON TELEVISION** The kids attempt to prepare bright young minds for college.

3:30
D 17 **VELVETEEN RABBIT** Animated. The tale of a velveteen bunny, transformed by a little boy's love into a real rabbit.

DAYTIME SPORTS

5:00
L 28 **SPORTSCENTER**

8:00
L 28 **SPORTSCENTER**

8:30
L 28 **NBA TODAY**

9:00
L 28 **HORSESHOW JUMPING** Grand Prix of New York from Madison Square Garden in New York. (R)

10:30
L 28 **SKIING** U.S. Ski Team Celebrity Classic from Park City, Utah. (R)

11:30
L 28 **RACQUETBALL** Ektelon Championships from Anaheim, Calif.

12:30
L 28 **TOP RANK BOXING** A look at the best bouts of '85. (R)

1:30
L 28 **TOP RANK BOXING (R)**

4:00
L 28 **PISTOL SHOOTING** NRA Action Pistol Championship from Columbia, Mo. (R)

4:30
L 28 **SKIING MAGAZINE**

5:00
L 28 **SPORTSLOOK**

5:30
L 28 **SPORTSCENTER**

DAYTIME MOVIES

5:00
D 17 "Where The Lilies Bloom" (1974) Julie Gholson, Jan Smithers.
H 21 "Life On The Mississippi" (1984) Robert Lansing, David Knell.

7:00
D 17 "Beat Street" (1984) Rae Dawn Chong, Guy Davis.
H 21 "City Heat" (1984) Clint Eastwood, Burt Reynolds.

9:00
D 17 "Race For The Yankee Zephyr" (1981) Ken Wahl, George Peppard.
H 21 "Yentl" (1983) Barbra Streisand, Mandy Patinkin.

9:05
J 23 "September Affair" (1950) Joan Fontaine, Joseph Cotten.

11:00
D 17 "Eddie And The Cruisers" (1983) Tom Berenger, Michael Pare.
K 28 "Four Jills In A Jeep" (1944) Carole Landis, Kay Francis.

11:30
H 21 "The Asphalt Jungle" (1950) Sterling Hayden, James Whitmore.

12:05
J 23 "Malaya" (1950) Spencer Tracy, John Hodiak.

12:30
11 11 "Harum-Scarum" (1965) Elvis Presley, Mary Ann Mobley.

1:30
D 17 "Mae West" (1982) Ann Jillian, James Brolin.
H 21 "Breaker Morant" (1979) Edward Woodward, Jack Thompson.

3:30
H 21 "Talk To Me" (1984) Austin Pendleton, Michael Murphy.

4:00
D 17 "Where The Lilies Bloom" (1974) Julie Gholson, Jan Smithers.

5:00
H 21 "Life On The Mississippi" (1984) Robert Lansing, David Knell.

EVENING

6:00
2 2 4 4 5 5 **NEWS**
8 **YOU CAN'T DO THAT ON TELEVISION** The kids attempt to prepare bright young minds for college.
9 9 **MACNEIL / LEHRER NEWSHOUR**
11 11 **TOO CLOSE FOR COMFORT**
50 12 **DIFF'RENT STROKES**
D 17 **INSIDE THE NFL** Hosts: Len Dawson, Nick Buoniconti.
L 28 **BARNEY MILLER**
K 28 **RADIO 1990**
L 28 **PGA GOLF** Kapalua International Championship second round live from Maui, Hawaii.
M 26 **YOU CAN BE A STAR**
S 33 **COURTSHIP OF EDDIE'S FATHER**

6:05
J 23 **MARY TYLER MOORE**

6:30
2 2 **P.M. MAGAZINE**
4 4 **NEWLYWED GAME**
5 5 **WHEEL OF FORTUNE**
8 **DANGERMOUSE**
11 11 **WKRP IN CINCINNATI**
50 12 **GIMME A BREAK**
L 28 **BENSON**
K 28 **DRAGNET**
M 26 **FANDANGO**
S 33 **PLEASE DON'T EAT THE DAISIES**

6:35
J 23 **SANFORD AND SON**

7:00
2 2 **SHADOW CHASERS**
4 4 **MAGNUM, P.I.**
5 5 **COSBY SHOW**
9 9 **GREAT PERFORMANCES**
11 11 **MOVIE** "Rebel Without A Cause" (1955) James Dean, Natalie Wood. A young man joins a teen-age gang because of his lack of respect for his parents.
50 12 **RICHARD PRYOR COMEDY SPECIAL**
D 17 **MOVIE** "The Deep" (1977) Robert Shaw, Jacqueline Bisset. A young couple find romance and treasure as they dive off the coast of Bermuda. 'PG'
H 21 **MOVIE** "Breaker Morant" (1979) Edward Woodward, Jack Thompson. Australians fighting for England in the Boer War battle the Boer guerillas on their own terms and face a trumped-up court martial. Based on a true story. 'PG'
I 22 **MOVIE** "Which Way Is Up?" (1977) Richard Pryor, Lonette McKee. A sex-starved fruit picker is caught in a comic crossfire between his union and the Mob, and a hypocritical preacher finds heaven in a ladies' choir.
K 28 **MOVIE** "Badge 373" (1973) Robert Duvall, Verna Bloom. A New York City cop wages a singlehanded campaign against a crime syndicate.
M 26 **NASHVILLE NOW**
S 33 **WACKIEST SHIP IN THE ARMY**

7:05
J 23 **MOVIE** "World War III" (1982) (Part 2 of 2) Rock Hudson, David Soul. In December 1987, a series of increasingly hostile confrontations between the United States and the Soviet Union lead the world to the brink of nuclear destruction.

7:30
5 5 **FAMILY TIES**

8:00
4 4 **SIMON & SIMON**
5 5 **CHEERS**
L 28 **COLLEGE FOOTBALL** South Carolina State at Grambling State (Live)
S 33 **700 CLUB**

8:30
5 5 **NIGHT COURT**
M 26 **NEW COUNTRY**

9:00
2 2 **20 / 20**
4 4 **KNOTS LANDING**
5 5 **HILL STREET BLUES**
9 9 **MYSTERY!**
11 11 **TIC TAC DOUGH**
D 17 **MOVIE** "Deadly Force" (1983) Wings Hauser, Joyce Ingalls. A former cop sets out to find the psychopath who carved a fatal X on a woman's forehead. 'R'
H 21 **MOVIE** "City Heat" (1984) Clint Eastwood, Burt Reynolds. Towards the end of Prohibition, a cop whose partner is murdered teams up with his one-time friend, a private detective, and orchestrates some fancy footwork to track down the killers. 'PG'
I 22 **NEWS**
K 28 **PETROCELLI**
M 26 **VIDEOCOUNTRY**

9:05
J 23 **MOVIE** "The Wheeler Dealers" (1963) James Garner, Lee Remick. A rich Texan travels to New York to make some fast money.

9:30
11 11 **NEWS**
M 26 **I-40 PARADISE**
S 33 **NEW GENERATION HAIR CARE**

10:00
2 2 4 4 5 5 **NEWS**
9 9 **BUSINESS REPORT**
11 11 **BENNY HILL**
50 12 **BENSON**
I 22 **CARSON'S COMEDY CLASSICS**
K 28 **ALFRED HITCHCOCK HOUR**
M 26 **YOU CAN BE A STAR**
S 33 **MAN FROM U.N.C.L.E.**

10:30
2 2 **M*A*S*H**
4 4 **NIGHT HEAT**
5 5 **TONIGHT**
9 9 **LEAVE IT TO BEAVER**
11 11 I 22 **LOVE BOAT**
50 12 **SANFORD AND SON**
M 26 **FANDANGO**

10:40
D 17 **NOT NECESSARILY THE NEWS**

10:45
H 21 **MOVIE** "The Asphalt Jungle" (1950) Sterling Hayden, James Whitmore.

11:00
2 2 **ABC NEWS NIGHTLINE**
9 9 **FUGITIVE**
50 12 **HAWAII FIVE-0**
K 28 **EDGE OF NIGHT**
L 28 **SPORTSCENTER**
M 26 **NASHVILLE NOW**
S 33 **BEST OF GROUCHO**

11:10
D 17 **BUDDY HACKETT: LIVE & UNCENSORED** The outrageous, unpredictable comedian performs his adult nightclub act at Resorts International in Atlantic City, New Jersey.

11:20
J 23 **MOVIE** "Fade In" (1968) Burt Reynolds, Barbara Loden.

11:30
2 2 **EYE ON HOLLYWOOD**
5 5 **LOVE CONNECTION**
11 11 **MOVIE** "10 To Midnight" (1983) Charles Bronson, Andrew Stevens.
I 22 **MOVIE** "Five Days From Home" (1978) George Peppard, Neville Brand.
K 28 **EDGE OF NIGHT**
L 28 **TOP RANK BOXING** Sammy Fuentes vs. Roberto Juarez in a junior welterweight bout scheduled for 10 rounds, from Las Vegas, Nev. (R)
S 33 **BILL COSBY**

11:40
4 4 **MOVIE** "Mission To Glory" (1977) Richard Egan, Ricardo Montalban.

12:00
2 2 **MISSION: IMPOSSIBLE**
5 5 **LATE NIGHT WITH DAVID LETTERMAN**
50 12 **STARSKY AND HUTCH**
K 28 **GONG SHOW**
S 33 **BILL DANA**

12:10
D 17 **INSIDE THE NFL** Hosts: Len Dawson, Nick Buoniconti.

12:30
K 28 **AUTO RACING** Sportscar Club Of America Shootout (R)
M 26 **NEW COUNTRY**
S 33 **LOVE THAT BOB!**

12:45
H 21 **MOVIE** "Dune" (1984) Kyle MacLachlan, Francesca Annis.

1:00
2 2 5 5 **NEWS**
4 4 **CBS NEWS NIGHTWATCH**
50 12 **MOVIE** "A Countess From Hong Kong" (1967) Marlon Brando, Sophia Loren.
M 26 **OPRY TRIBUTES**
S 33 **700 CLUB**

1:10
D 17 **MOVIE** "Fanny And Alexander" (1983) Pernilla Allwin, Bertil Guve.

1:20
J 23 **MOVIE** "The L-Shaped Room" (1963) Leslie Caron, Tom Bell.

1:30
2 2 **DOCUMENTARY**
11 11 **MOVIE** "Wake Island" (1942) Brian Donlevy, Robert Preston.
K 28 **WRESTLING**
L 28 **SPORTSCENTER**
M 26 **PORTER WAGONER AT OPRYLAND**

2:00
I 22 **COMEDY BREAK WITH MACK AND JAMIE**
L 28 **SPORTSLOOK**
M 26 **A MILLIONAIRE'S SECRET TO WEALTH**
S 33 **MOVIE** "Magnificent Roughnecks" (1956) Jack Carson, Mickey Rooney.

2:30
I 22 **INDEPENDENT NEWS**
K 28 **IT'S YOUR BUSINESS**
L 28 **TENNIS MAGAZINE REPORTS**

3:00
50 12 **MOVIE** "The Frozen Dead" (1967) Dana Andrews, Anna Polk.
I 22 **MOVIE** "The Road To Zanzibar" (1941) Bing Crosby, Bob Hope.
K 28 **MOVIE** "T.R. Baskin" (1971) Candice Bergen, Peter Boyle.
L 28 **SPEEDWEEK**

3:05
H 21 **MOVIE** "An American Werewolf In London" (1981) David Naughton, Jenny Agutter.

3:15
11 11 **MOVIE** "The Beast Must Die" (1973) Calvin Lockhart, Peter Cushing.

3:30
L 28 **HORSE RACING WEEKLY**
S 33 **MOVIE** "The Man Is Armed" (1956) Dane Clark, William Talman.

4:00
J 23 **BOB NEWHART**
L 28 **AUTO RACING** SCCA Super Vees from Phoenix. (R)

4:25
D 17 **REMEMBER WHEN: WAY OUT WEST** Dick Cavett reviews the facts and fiction surrounding Old West outlaws, frontier cities, saloons, women and rodeos.

4:30
J 23 **BEVERLY HILLBILLIES**

4:45
50 12 **NEWS**
H 21 **MOVIE** "Talk To Me" (1984) Austin Pendleton, Michael Murphy.

FRIDAY

NOVEMBER 15, 1985

DAYTIME SPECIALS

5:30
D 17 **IT'S NO CRUSH, I'M IN LOVE** The strong resemblance of a new schoolteacher to a soap opera star leads one of his young students to fall for him.

6:30
D 17 **THANKSGIVING IN THE LAND OF OZ** Animated. Dorothy and Toto arrive for the holidays only to be greeted by a nasty toy-soldier battalion and depressing news about Uncle Henry's farm.

3:00
D 17 **IT'S NO CRUSH, I'M IN LOVE** The strong resemblance of a new schoolteacher to a soap opera star leads one of his young students to fall for him.
H 21 **INNOCENTS ABROAD** Craig Wasson, David Ogden Stiers and Brooke Adams star in Mark Twain's account of his trip to Europe with a group of pious pilgrims bound for the Holy Land.

DAYTIME CHILDREN'S SHOWS

5:30
D 17 **IT'S NO CRUSH, I'M IN LOVE** The strong resemblance of a new schoolteacher to a soap opera star leads one of his young students to fall for him.

3:00
D 17 **IT'S NO CRUSH, I'M IN LOVE** The strong resemblance of a new schoolteacher to a soap opera star leads one of his young students to fall for him.

5:00
D 17 **FRAGGLE ROCK** Cotterpin Doozer and Gobo Fraggle search for the Doozers' original cave. ☐

DAYTIME SPORTS

5:00
L 28 **SPORTSCENTER**

8:00
L 28 **SPORTSCENTER**

8:30
L 28 **WORLD CLASS WOMEN**

9:00
L 28 **TOP RANK BOXING** A look at the best bouts of '85. (R)

10:00
L 28 **TENNIS** Monte Carlo World Pro-Celebrity Classic from Monaco.

10:30
L 28 **HORSE RACING WEEKLY**

11:30
L 28 **SPEEDWEEK**

12:00
L 28 **POWERBOAT RACING** Busch World Championship from St. Louis. (R)

12:30
L 28 **PKA FULL CONTACT KARATE (R)**

1:30
L 28 **COLLEGE FOOTBALL** South Carolina State at Grambling State (R)

4:00
D 17 **INSIDE THE NFL** Hosts: Len Dawson, Nick Buoniconti.

4:30
L 28 **OUTDOOR LIFE**

5:00
L 28 **SPORTSLOOK**

5:30
L 28 **SPORTSCENTER**

DAYTIME MOVIES

6:30
H 21 "Nate And Hayes" (1983) Tommy Lee Jones, Michael O'Keefe.

7:00
D 17 "My Favorite Year" (1982) Peter O'Toole, Mark Linn-Baker.

8:30
D 17 "Coal Miner's Daughter" (1980) Sissy Spacek, Tommy Lee Jones.
H 21 "The Adventures Of Huckleberry Finn" (1985) Patrick Day, Samm-Art Williams.

ALEX IN WONDERLAND

by Bob Cordray